

THE METROPOLITAN MUSEUM OF ART



3 0620 00659892 3



199.5

S7

LIBRARY OF THE  
METROPOLITAN  
MUSEUM OF ART  
NEW YORK



PURCHASED WITH INCOME  
FROM THE  
JACOB S. ROGERS FUND

55494







Digitized by the Internet Archive  
in 2014

<https://archive.org/details/paintingssculptu00amer>



FREE PUBLIC EXHIBITION

From Saturday · February 5, 1927  
Weekdays 9 a.m. to 6 p.m. · Sunday 2 to 5 p.m.

UNRESTRICTED PUBLIC SALE

Wednesday, February 9 at 8:15 p.m. · Thursday  
February 10 at 2:15 & 8:15 p.m. · Friday and  
Saturday, February 11 & 12 at 2:15 p.m.

EXHIBITION AND SALE AT THE

**American Art Galleries**

Madison Avenue · 56th to 57th Street

New York City



SALES CONDUCTED BY

Mr. O. Bernet and Mr. H. H. Parke  
**American Art Association · Inc**

MANAGERS

1927

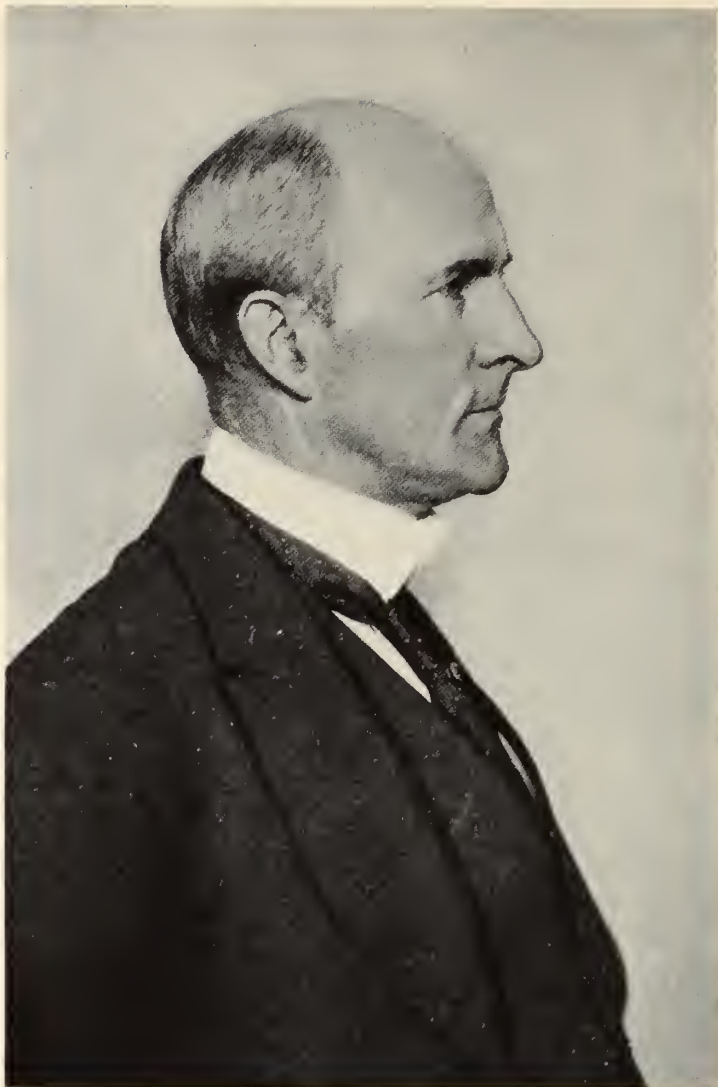

*John Quinn*

PORTRAIT OF THE LATE JOHN QUINN, ESQ.

L 28 1027 Subes.



# Paintings and Sculptures

THE RENOWNED COLLECTION OF  
MODERN AND ULTRA-MODERN ART  
FORMED BY THE LATE JOHN QUINN

Including Many Examples Purchased  
By Him Directly From the Artists

*Sold by Order of*

*NATIONAL BANK OF COMMERCE  
IN NEW YORK & MAURICE LÉON*

*Surviving Executors of the Estate of  
John Quinn, Deceased*



*NEW YORK*  
AMERICAN ART ASSOCIATION·INC

1927

7/27

# *Priced Catalogues*

*Priced copies of the catalogue, or any session thereof, will be furnished by the Association at charges commensurate with the duties involved in copying the necessary information from the records of the Association.*

*The AMERICAN ART ASSOCIATION · INC*

*Designs its Catalogues  
and Directs All Details of Illustration  
Text and Typography*



# Conditions of Sale



1. **REJECTION OF BIDS.** Any bid which is not commensurate with the value of the article offered, or which is merely a nominal or fractional advance, may be rejected by the auctioneer if in his judgment such bid would be likely to affect the sale injuriously.
2. **THE BUYER.** The highest bidder shall be the buyer, and if any dispute arises between two or more bidders, the auctioneer shall either decide the same or put up for re-sale the lot so in dispute.
3. **IDENTIFICATION AND DEPOSIT BY BUYER.** The name of the buyer of each lot shall be given immediately on the sale thereof, and when so required, each buyer shall sign a card giving the lot number, amount for which sold, and his or her name and address. ¶ A deposit at the actual time of the sale shall be made of all or such part of the purchase prices as may be required. ¶ If the two foregoing conditions are not complied with, the lot or lots so purchased may at the option of the auctioneer be put up again and re-sold.
4. **RISK AFTER PURCHASE.** Title passes upon the fall of the auctioneer's hammer, and thereafter the property is at the purchaser's risk, and neither the consignor nor the Association is responsible for the loss of, or any damage to any article by theft, fire, breakage, however occasioned, or any other cause whatsoever.
5. **DELIVERY OF PURCHASES.** Delivery of any purchases will be made only upon payment of the total amount due for all purchases at the sale.
6. **RECEIPTED BILLS.** Goods will only be delivered on presentation of a receipted bill. A receipted bill presented by any person will be recognized and honored as an order by the buyer, directing the delivery to the bearer of the goods described thereon. If a receipted bill is lost before delivery of the property has been taken, the buyer should immediately notify the Association of such loss.
7. **STORAGE IN DEFAULT OF PROMPT PAYMENT AND CALLING FOR GOODS.** Articles not paid for in full and not called for by the purchaser or agent by noon of the day following that of the sale may be turned over by the Association to some carter to be carried to and stored in some warehouse until the time of the delivery therefrom to the purchaser, and the cost of such cartage and storage and any other charges will be charged against the purchaser and the risk of loss or damage occasioned by such removal or storage will be upon the purchaser. ¶ In any instance where the purchase bill has not been paid in full by noon of the day following that of the sale, the Association and the auctioneer reserve the right, any other stipulation in these conditions of sale notwithstanding, in respect to any or all lots included in the purchase bill, at its or his option, either to cancel the sale thereof or to re-sell the same at public or private sale without further notice for the account of the buyer and to hold the buyer responsible for any deficiency and all losses and expenses sustained in so doing.
8. **SHIPPING.** Shipping, boxing or wrapping of purchases is a business in which the Association is in no wise engaged, but the Association will, however,

afford to purchasers every facility for employing at current and reasonable rates carriers and packers; doing so, however, without any assumption of responsibility on its part for the acts and charges of the parties engaged for such service.

9. **GUARANTY.** The Association exercises great care to catalogue every lot correctly and endeavors therein and also at the actual time of the sale to point out any error, defect or imperfection, but guaranty is not made either by the owner or the Association of the correctness of the description, genuineness, authenticity or condition of any lot and no sale will be set aside on account of any incorrectness, error of cataloguing or imperfection not noted or pointed out. Every lot is sold "as is" and without recourse. ¶ Every lot is on public exhibition one or more days prior to its sale, and the Association will give consideration to the opinion of any trustworthy expert to the effect that any lot has been incorrectly catalogued and in its judgment may thereafter sell the lot as catalogued or make mention of the opinion of such expert, who thereby will become responsible for such damage as might result were his opinion without foundation.
10. **RECORDS.** The records of the auctioneer and the Association are in all cases to be considered final and the highest bid shall in all cases be accepted by both buyer and seller as the value against which all claims for losses or damage shall lie.
11. **BUYING ON ORDER.** Buying or bidding by the Association for responsible parties on orders transmitted to it by mail, telegraph, or telephone, if conditions permit, will be faithfully attended to without charge of commission. Any purchases so made will be subject to the foregoing conditions of sale, except that, in the event of a purchase of a lot of one or more books by or for a purchaser who has not through himself or his agent been present at the exhibition or sale, the Association will permit such lot to be returned within ten days from the date of sale, and the purchase money will be refunded, if the lot differs from its catalogue description. ¶ Orders for execution by the Association should be given with such clearness as to leave no room for misunderstanding. Not only should the lot number be given, but also the title, and bids should be stated to be so much for the lot, and when the lot consists of one or more volumes of books or objects of art, the bid per volume or piece should also be stated. If the one transmitting the order is unknown to the Association, a deposit must be sent or reference submitted. Shipping directions should also be given.

---

*These conditions of sale cannot be altered except by the  
auctioneer or by an officer of the Association*

OTTO BERNET · HIRAM H. PARKE · *Auctioneers*  
AMERICAN ART ASSOCIATION · INC  
*Managers*

# CATALOGUE



## FOREWORD

IN presenting for dispersal by public sale the last important group of works belonging to the famous John Quinn Collection, which is generally conceded to be an outstanding collection of modern and ultra-modern art both in America and Europe, the American Art Association is well aware of the little need of a detailed introduction of its founder to their art patrons. The late John Quinn was one of the foremost bank lawyers of the past decade, combining with his brilliant professional gifts a discriminating aesthetic sense of extraordinary power. He was probably the most courageous patron of the arts of his time—this in the literal sense of the phrase, since to patronize anything but the living is not to be a patron but a collector. Mr. Quinn had gathered modern sculpture and paintings on a scale unprecedented and with a taste for those provided with the substance of genius. A whole chapter might be devoted to his personal relationships with the artists from whom he purchased so many of these works, some of whom have been regarded as somewhat revolutionary by the academicians, but unquestionably they are the artists who represent the times.

The exhibition will afford a glimpse of one of the most admirable selections of modern painting and sculpture, and a rare opportunity for the collector who cares to enjoy the art of today; an art, furthermore, that is a reaction from cold, affected classicism and false idealism.

A summary of the American artists is as follows: Arthur B. Davies, Maurice B. Prendergast, Ernest Lawson, Walt Kuhn, George Hart, Charles Sheeler, Morton L. Schamberg, Marsden Hartley, S. Macdonald Wright, Max Weber, and the sculptor, Jacob Epstein. The French are represented by Henri Matisse, André Derain, Paul Gauguin, Puvis de Chavannes, Maurice de Vlaminck, Robert Delaunay, Jacques Villon, Alexandre Blanchet, Albert Gleizes, Jean Metzinger, Gino Severini, Lucien Pissarro, Auguste Chabaud, Paul Lafitte, and two sculptors, the late Raymond Duchamp-Villon and Henri Gaudier-Brzeska. The British by Augustus John and his sister, Gwen John, Charles Conder, Charles H. Shannon, Wyndham Lewis, Edward Wadsworth, J. D. Innes, Derwent Lees, C. R. W. Nevinson, John S. Currie, Spencer F. Gore, David Bomberg and Geoffrey Nelson. Four distinctly Irish painters are represented: George W. Russell ("A. E."), the late Nathaniel Hone, the late John Butler Yeats, and Jack B. Yeats, the younger son of John Butler Yeats. All are represented at their best and in their various phases, from luminaristic impressionism to post-impressionism, cubism and vorticism. If, on viewing this collection and upon a survey of the progress of civilization with its reflection to art, we can still admire the amazing realism of the Van Dycks, the intellect and power of Michelangelo, the greatness of Rembrandt, the mysticism of Corot, and the vital attempts of the moderns and ultra-moderns to portray human emotions, either abstract or concrete, of the vortiginous close to the nineteenth century, we may be said to have achieved an ideal understanding of art.

It is the suggestiveness to spirit and imagination that is the keynote of this collection. Matter is impermanent; the forms in which it appears to the eye are temporary. These present masters have striven to get away as far as possible from the accidents of impermanent form. In their attempts to do so they have simplified, generalized and conventionalized matter. Briefly, their longing is for the ultimate, the universal. While the classicists and academicians strive to give perfection of form so that, through a series of means, they may express an ideal of physical perfection, the modern reaches his ideal through the abstract with a perfection of beautiful lines, patterns and colors.

AMERICAN ART ASSOCIATION, INC.



SALE AT THE AMERICAN ART GALLERIES

The John Quinn Collection

FEBRUARY 9, 10, 11 & 12, 1927



To save time and to prevent mistakes each purchaser will oblige the management by filling in this slip and handing it to the record clerk or sales attendant on making the first purchase.

*Purchaser's Name* \_\_\_\_\_

*Address in Full* \_\_\_\_\_

*Catalogue Number* \_\_\_\_\_

*Amount of Deposit* \_\_\_\_\_

AMERICAN ART ASSOCIATION · INC · *Managers*



## FIRST SESSION

Wednesday February 9, 1927 at 8:15 O'clock

*Catalogue Numbers 1 to 129 Inclusive*

---

### JULES PASCIN

Bulgarian: 1885—

30. — 1. IN THE SALON. At the left a debonair youth is seated in an easy chair; a companion sits on the arm at his left. They are contemplating a young woman who has entered the room through a portière-draped entrance at the right.

Pen and ink sketch: Height,  $5\frac{1}{2}$  inches; length, 8 inches

*Purchased from International Exhibition of Modern Art, New York, 1913*

### WALT KUHN

American: Contemporary

10. — 2. STUDIES OF CATTLE. Inscribed at lower right: *To John Quinn, from Walt Kuhn*, and dated 1913.

Pencil drawing: Height,  $5\frac{1}{2}$  inches; length,  $8\frac{3}{4}$  inches



CONSTANTIN GUYS

French: 1802—1892

3. FEMMES À SOLDATS. Two Italian women are flirting with *bersaglieri*.  
In the background rises a wall with arched doorway.

100.—

Wash drawing: Height, 6½ inches; width, 5 inches

[*Illustrated*]

CHARLES SHEELER

American: Contemporary

4. FARM BUILDINGS. Shaded drawing of rambling barns. Signed at lower right, SHEELER, and dated 1917.

Charcoal drawing: Height, 6 inches; length, 9 inches

70.-

CHARLES SHEELER

American: Contemporary

5. LANDSCAPE NO. 3 [1916]. Shaded drawing of an architectural landscape. Signed at lower right, SHEELER, and dated 1916.

Charcoal drawing: Height, 7 inches; length, 9½ inches

35.-

GWEN JOHN

British: Contemporary

6. PORTFOLIO OF WATER-COLOR DRAWINGS. Miscellaneous figure studies.

80.-

*Purchased from the artist*

HENRI GAUDIER-BRZESKA [ATTRIBUTED TO]

French: 1891—1915

7. CONVERSATION. Caricature of the Countess of Oxford, as Lady Asquith, in conversation with a French diplomat, each figure holding a liqueur glass. Inscribed at lower left: *H. Gaudier-Brzeska, 1912, by Horace Brodzky.*

Pen and ink drawing: Height, 8¼ inches; length, 12½ inches

20.-

*Note: Irrespective of this inscription, which is partly defaced, the work is attributed to Gaudier-Brzeska, and was so sold at the Penguin Sale in 1917.*

JULES PASCIN

Bulgarian: 1885—

8. A VISIT. Depicting an interior scene. Signed at right.

Pen and ink sketch: Height, 8½ inches; length, 11 inches

35.-

*Purchased from International Exhibition of Modern Art, New York, 1913*

---

---

T H E      Q U I N N      C O L L E C T I O N

---

---

GEORGES PIERRE SEURAT

French: 1859—1891

9. RAIN. Dark, rainy night; at the left a woman under an umbrella.

300.—

Black chalk drawing: Height,  $8\frac{1}{2}$  inches; width,  $11\frac{1}{2}$  inches

WYNDHAM LEWIS

British: Contemporary

10. THREE PEN AND INK STUDIES. (A) STATUETTE [1913]; (B) MOVEMENT IN THIRDS [1912]; (C) DINAH. Two signed.

35.—

Pen and ink drawings: { (A) Height, 9 inches; length,  $5\frac{3}{4}$  inches  
(B) Height, 7 inches; length,  $5\frac{1}{2}$  inches  
(C) Height,  $7\frac{1}{4}$  inches; length,  $3\frac{3}{4}$  inches

*Purchased from the artist*

WYNDHAM LEWIS

British: Contemporary

11. PORTFOLIO OF PEN AND INK SKETCHES. Sketches of fishermen and bargees.

12. <sup>50</sup>

*Purchased from the artist*

HENRI EDMOND CROSS

French: 1856—1910

12. LANDSCAPE WITH FIGURES. An impression, in blue and green, of graceful figures under pine trees; in the background a vista of water with sailing craft.

60.—

Water-color: Height,  $10\frac{1}{4}$  inches; length, 14 inches

EDWARD GORDON CRAIG

British: Contemporary

13. DESIGN FOR STAGE SCENE. Formal English garden setting, with vista of a sculptured figure, and two figures in eighteenth century costume.

25.—

Crayon drawing: Height,  $10\frac{1}{2}$  inches; length,  $13\frac{3}{4}$  inches

*From the collection of Maurice Magnus*

G W E N J O H N

British: Contemporary

14. THREE PORTFOLIOS OF WASH DRAWINGS. Studies of notable European naval and military officers and diplomats.

35. *Purchased from the artist*

PIERRE PUVIS DE CHAVANNES

French: 1824—1898

15. DETAIL OF DECORATION FOR THE GRAND AMPHITHEATRE OF THE SORBONNE. A seated nude female figure with arms upraised; finely drawn and shaded. Inscribed at lower left with the initials: P P C.

160. *Purchased from Durand-Ruel & Sons*  
Crayon drawing: Height, 11½ inches; width, 8½ inches

PIERRE PUVIS DE CHAVANNES

French: 1824—1898

16. DETAIL [1889]. Detail of decoration for the Victor Hugo memorial at the Hotel de Ville, Paris. Three well-drawn erect graceful female figures. Inscribed at lower right with the initials: P P C.

120. *Purchased from Durand-Ruel & Sons*  
Crayon drawing: Height, 11½ inches; width, 9 inches

PIERRE PUVIS DE CHAVANNES

French: 1824—1898

17. ETUDE POUR "LUDUS PRO PATRIA" [1882]. Erect undraped figure, facing to the left and leaning slightly forward. Inscribed at lower right with the initials: P P C.

115. *Purchased from Durand-Ruel & Sons*  
Crayon drawing: Height, 12 inches; width, 8½ inches

PIERRE PUVIS DE CHAVANNES

French: 1824—1898

14. 18. ETUDE POUR "AVE PICARDIA NUTRIX" [1865]. Erect un-draped female figure of classic contour, braiding her hair. Inscribed at lower left with the initials: P P C.

Crayon drawing: Height, 12 inches; width, 8½ inches

*Purchased from Durand-Ruel & Sons*

JOHN BUTLER YEATS, R.H.A.

Irish: 1839—1922

19. THREE PENCIL PORTRAITS. (A) SIR J. FORBES ROBERTSON, the actor. Autographed by the subject, and dated Oct., 1909; and inscribed by the artist: *To John Quinn from J. B. Yeats.*

Height, 15 inches; length, 11¼ inches

40. (B) JOHN HUGHES, the Irish artist. Autographed by the subject; also signed by the artist and dated 1906.

Height, 9½ inches; length, 7 inches

- (C) SELF-PORTRAIT. Signed at lower right, J. B. YEATS, and dated New York, Feby., 1908.

Height, 11¾ inches; length, 9¾ inches

*Purchased from the artist*

HENRI GAUDIER - BRZESKA

French: 1891—1915

105. 20. DEER. Spirited drawing of a stag and three hinds. Fine composition and interesting utilization of empty spaces giving an impression of depth. Shrubbery in the foreground. Signed at lower left, HENRI GAUDIER-BRZESKA, and dated 1913.

Pen and ink drawing: Height, 14½ inches; length, 20 inches

*Illustrated in H. Gaudier-Brzeska, a memoir by Ezra Pound, Plate XXX*



HENRI GAUDIER-BRZESKA

French: 1891—1915

- 75.— 21. THREE PEN AND INK DRAWINGS OF PALEOLITHIC VORTICISM. Each signed. WRESTLERS illustrated in *H. Gaudier-Brzeska*, a memoir by Ezra Pound, Plate XXXIII.

(A) Spirited analogy of wrestlers.

Height, 15½ inches; length, 21 inches

(B) Two seated figures suggesting a bas-relief.

Height, 10½ inches; length, 15 inches

(C) An erect figure.

Height, 15½ inches; width, 9½ inches

WALT KUHN

American: Contemporary

- 40.— 22. NUDE STUDY. Figure of a crouching nude woman. Signed at lower right.

Crayon sketch on board: Height, 16 inches; length, 23 inches

*Purchased from the artist*

WYNDHAM LEWIS

British: Contemporary

- 45.— 23. THREE IMPRESSIONS. Interesting ideographic representations.

(A) JOYEUSE [1914].

Pen and ink drawing: Height, 11¾ inches; length, 12 inches

(B) NEW BLOOD FOR OLD [1915].

Water-color drawing: Height, 18½ inches; length, 12¼ inches

(C) FLORIDA [1914].

Pen and wash drawing: Height, 14¾ inches; length, 10¾ inches

Signed at lower right, WYNDHAM LEWIS.

*Purchased from the artist*

---

---

T H E      Q U I N N      C O L L E C T I O N

---

---

JOHN BUTLER YEATS, R.H.A.

Irish: 1839—1922

24. FIVE PENCIL STUDIES.

- 25.— (A) LILY YEATS, daughter of the artist. Two small studies.  
(B) DORA SIGERSON [MRS. CLEMENT SHORTER]. Two small studies.  
(C) SELF-PORTRAIT. Signed at lower right, J. B. YEATS, and dated 1920.

Height, 19½ inches; width, 14½ inches

*Purchased from the artist*

GINO SEVERINI

Italian: Contemporary

25. ABSTRACTION. Crayon.

Height, 19½ inches; width, 17 inches

50.—

JOHN BUTLER YEATS, R.H.A.

Irish: 1839—1922

26. EIGHT SELF-PORTRAITS IN PENCIL.

Heights, 20 inches; lengths, 15 inches

10.— *Purchased from the artist*

HENRI GAUDIER-BRZESKA

French: 1891—1915

27. PEN AND INK STUDIES OF ANIMALS AND BIRDS.

- 70.— (A) Standing and recumbent lions. Height, 21 inches; width, 15½ inches  
(B) A pelican and a vulture. Height, 15½ inches; length, 19½ inches

GINO SEVERINI

Italian: Contemporary

28. PORTRAIT OF MADAME FORT.

Crayon: Height, 25 inches; width, 19 inches

40.—

FRANCESCO GOYA Y LUCIENTES

Spanish: 1746—1828

- 450.—  
29. MONK AND WITCH. Two strongly painted heads, in monotone relieved with blue.

Miniature painting on ivory: 2½ inches square

*Exhibited at International Exhibition of Modern Art, New York, 1913*

MARIE LAURENCIN

French: 1885—

- 150.—  
30. SUMMER. Ultra-modern rendering of a young girl reclining in a hammock, wearing a pink frock and blue conical hat; at her side is an embracing gallant; in the foreground two dogs. Signed at lower right, MARIE LAURENCIN.

Water-color: Height, 4¾ inches; width, 4 inches

JULES PASCIN

Bulgarian: 1885—

- 40.—  
31. INTERIOR. A group of four women *en negligée*, and another wrapped up in a shawl, are seated or standing in a bare interior. Signed.

Pen and water-color sketch: Height, 5½ inches; length, 7 inches

*Purchased from International Exhibition of Modern Art, New York, 1913*

JULES PASCIN

Bulgarian: 1885—

- 60.—  
32. FIGURES AND LANDSCAPE. A small group of women and children are standing or sitting in a hilly landscape. At the left two girls carrying baskets, stopping to exchange a few words with the group. Signed.

Water-color: Height, 6 inches; length, 9 inches

*Purchased from International Exhibition of Modern Art, New York, 1913*

EUGÈNE DELACROIX

French: 1798—1863

- 80.—  
33. LION'S HEAD. The majestic head of a lion, directly facing the observer. Signed at lower left with initials, E. D.

Water-color: Height, 7 inches; width, 5¾ inches

---

---

T H E      Q U I N N      C O L L E C T I O N

---

---

JULES PASCIN

Bulgarian: 1885—

34. A NUDE RESTING. Sleeping disrobed woman encircling the pillow with her left arm.

Water-color sketch: Height,  $8\frac{1}{2}$  inches; length,  $12\frac{1}{2}$  inches

30.—  
*Purchased from the artist*

GWEN JOHN

British: Contemporary

35. TWO STUDIES IN WATER-COLOR

(A) LA CIME.

Height,  $8\frac{3}{4}$  inches; length, 10 inches

(B) FLOWERS.

Height,  $7\frac{3}{4}$  inches; length,  $8\frac{3}{4}$  inches

30.—  
*Purchased from the artist*

GWEN JOHN

British: Contemporary

36. STUDY OF A WOMAN'S HEAD [1914]. Bust-length figure, facing the observer. Interesting study.

Wash drawing: Height,  $9\frac{1}{2}$  inches; length,  $7\frac{1}{4}$  inches

60.—

GWEN JOHN

British: Contemporary

37. TWO WATER-COLOR STUDIES OF LANDSCAPES. Delicately toned in greenish-yellow and grey.

Height,  $9\frac{1}{2}$  inches; length,  $11\frac{1}{2}$  inches

45.—  
*Purchased from the artist*

JULES PASCIN

Bulgarian: 1885—

38. NUDE. A woman reclining on a bed: her left arm supports her body, and her right forearm is raised. Signed at lower right.

Crayon and water-color: Height,  $9\frac{3}{4}$  inches; length,  $13\frac{1}{2}$  inches

55.—

JACK B. YEATS, R.H.A.

Irish: 1871—

39. TWO WATER-COLOR STUDIES.

(A) THE BALLAD SINGER'S CHILDREN. Signed at lower right, JACK B. YEATS.

Height, 10 inches; length, 14 inches

(B) A BOREEN. Signed at lower left, JACK B. YEATS.

Height, 10 inches; length, 14 inches

*Purchased from the artist*

JACK B. YEATS, R.H.A.

Irish: 1871—

40. FORTUNE AND HER WHEEL. Dame Fortune holding the wheel, portrayed in the centre of a group of itinerant persons; in vivid colors. Signed at lower right, JACK B. YEATS.

Water-color: Height, 10¾ inches; length, 17 inches

*Purchased from the artist*

WALT KUHN

American: Contemporary

41. THE CONTORTIONIST. Figure seated in a curious position, probably a circus performer, before a light green background. Signed at lower left with the initials, W K, and dated 1914.

Water-color on panel: Height, 11 inches; width, 8 inches

ALBERT GLEIZES

French: Contemporary

42. A BYWAY IN TOUL. Cubistic rendering of an arcaded byway, portrayed in mottled tones of reds, blues, browns and yellows shading to green. Signed at lower right, ALB. GLEIZES, and dated Toul, 1915.

Water-color: Height, 11½ inches; length, 13 inches

JACK B. YEATS, R.H.A.

Irish: 1871—

43. THE AMERICAN TABLECLOTH. Interior with an American and two Irish figures seated at a large table covered by an unusual map, picturing the eagle and stars and stripes. Through the window a vista of blue mountains. Signed at lower right, JACK B. YEATS.

Water-color: Height, 11½ inches; length, 17 inches

*Purchased from the artist*

WYNDHAM LEWIS

British: Contemporary

- 30.— 44. THE MENIN ROAD. An interesting rendering of a gunpit, with the gunners at leisure, smoking and talking. In the foreground are shells and wire entanglements. Before an ultra-marine sky. Signed at lower left, WYNDHAM LEWIS, and dated 1918.

Water-color: Height, 12½ inches; length, 18½ inches

*Purchased from the artist*

WALT KUHN

American: Contemporary

- 27.50.— 45. INTERIOR. Two female figures conversing. In bright colors. Signed in foreground, WALT KUHN.

Water-color: Height, 13½ inches; width, 10½ inches

*Purchased from the artist*

JACK B. YEATS, R.H.A.

Irish: 1871—

- 15.— 46. THE CRUCIFIXION. Our Lord upon the cross, flanked by the two thieves; silhouetted before a background of blue sky. Signed at lower right, JACK B. YEATS.

Water-color: Height, 13¼ inches; length, 28¾ inches

*Purchased from the artist*

MAURICE B. PRENDERGAST

American: 1859—1924

- 200.— 47. THE BATHERS [1914]. Beach scene, with a group of nude women standing or lying on the shore.

Water-color: Height, 14 inches; length, 18 inches

WYNDHAM LEWIS

British: Contemporary

- 30.— 48. MORNING OF ATTACK. Undulating country, under an early morning sky: in the foreground gunners anxiously watching for planes, and on either side a view of entrenched guns, with their camouflage. Portrayed in a bronze-brown, the sky in a yellow wash. Signed at lower right, WYNDHAM LEWIS.

Water-color: Height, 14 inches; length, 20 inches

*Purchased from the artist*

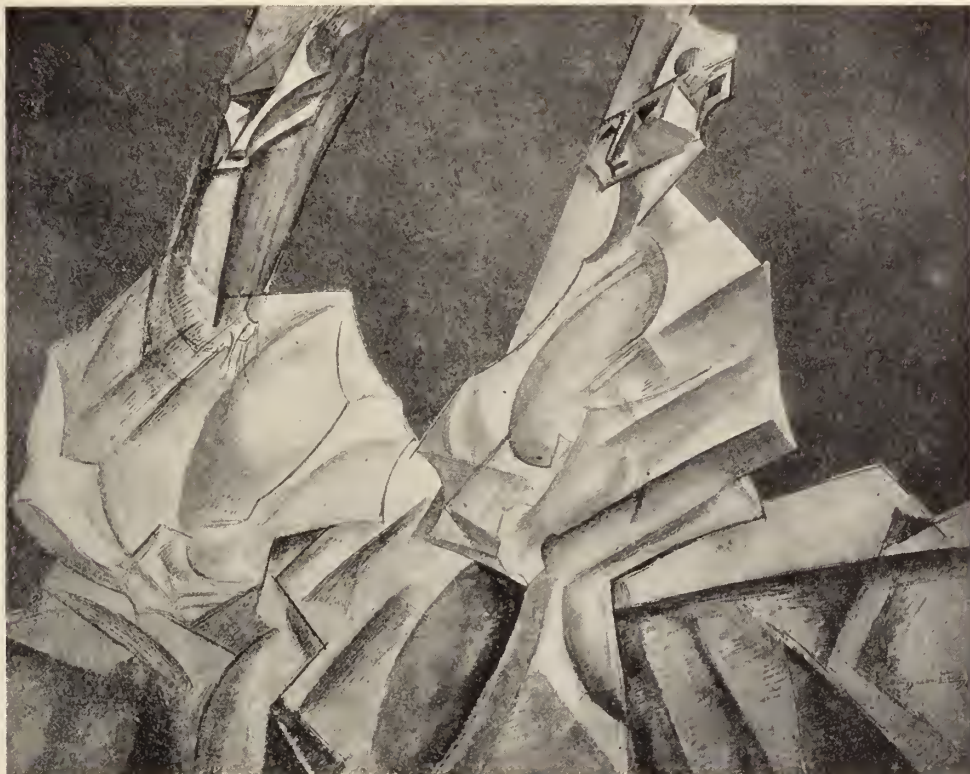

WYNDHAM LEWIS

British: Contemporary

- 65- 49. THE STARRY SKY. An interesting definition of masses by shaded planes, depicting two plastic Watteauesque figures; expressing with great vitality an extraordinary continuity of thought. In monotone. Signed at lower right, WYNDHAM LEWIS, and dated 1912.

Water-color: Height, 19 inches; length, 23 inches

*Purchased from the artist*

[Illustrated]

MAURICE B. PRENDERGAST

American: 1859—1924

- 275.— 50. DANCING GROUP [1913]. At the extreme right a scantily clad woman dancer. In the background black slave girls carrying platters of fruit.

Water-color: Height, 16 inches; length, 22 inches

MARCEL DUCHAMP

French: 1887—

- 80.— 51. PEAU BRUNE. Nude female figure reclining on a large pillow. Her upper body is raised and she leans heavily upon both arms. Signed at lower right, and dated 1910.

Water-color: Height, 18 inches; length, 18 inches

ANDRÉ DERAÏN

French: 1880—

- 100.— 52. THE PROCESSION. Brilliantly coloured sketch of animated figures, before a suggestion of forest. Signed at lower right, "pour ANDRÉ DERAÏN, Alice Derain."

Water-color: Height, 18 inches; length, 24½ inches

120.— 529 — Derain  
JACK B. YEATS, R.H.A.

Irish: 1871—

- 40.— 53. DOG WATCHING A SEAGULL. A corner of a thatched, rambling cottage, with a dog seated upon a stone wall, intently gazing into a cloudy blue sky. Signed at lower right, JACK B. YEATS.

Water-color: Height, 19 inches; length, 14¼ inches

*Purchased from the artist*

JACK B. YEATS, R.H.A.

Irish: 1871—

- 65.— 54. THERE WAS AN OLD PROPHECY FOUND IN A BOG. Two Irish farmers seated by a bog, the figure at the left reading the proverb. Out-lined before a light blue sky. Signed at lower left, JACK B. YEATS.

Water-color: Height, 14½ inches; width, 10½ inches

*Purchased from the artist*





WYNDHAM LEWIS

British: Contemporary

55. THE NO. 2. A vivid interpretation of the taut gunner No. 2, wearing a leather jerkin, about to discharge his gun. Enveloped in a luminous atmosphere. Signed in middle foreground, WYNDHAM LEWIS.

Water-color: Height, 21½ inches; length, 29½ inches

*Purchased from the artist*

[Illustrated]

ANDRÉ DERAÏN

French: 1880—

- 90.— 56. THE BATHERS. Simplified expression in line and color representing three figures bathing. Signed at lower right, A. DERAÏN.

Water-color: Height, 19 inches; length, 24½ inches

JACK B. YEATS, R.H.A.

Irish: 1871—

- 60.— 57. THE PIRATE. Bronzed and picturesquely robed figure, shackled, nonchalantly climbing the companionway. Background of deep blue sea. Signed at lower right, JACK B. YEATS.

Water-color: Height, 28½ inches; width, 21 inches

*Purchased from the artist*

MORTON L. SCHAMBERG

American: Contemporary

- 65.— 58. LANDSCAPE [1913]. Abstract rendering of an architectural landscape, portrayed in contrasted blues shading to mauve and greens, with a patch of sunlight. Signed at lower right, SCHAMBERG.

Panel: Height, 7 inches; length, 13½ inches

*Purchased from M. Knoedler & Co., New York*

ARTHUR B. DAVIES

American: 1862—

- 270.— 59. AROMATICS. Advanced colorful composition rendered with depth and great refinement: ten graceful maidens, before a neutral background. Signed at lower left, A. B. DAVIES.

Tempera, on panel: Height, 8 inches; length, 20 inches

CHARLES E. PRENDERGAST

American: Contemporary

- 120.— 60. POLYCHROMED AND GILDED WOOD PANEL: DESIGN FOR A FRIEZE. Rectangular panel prepared with a coating of "intonaco" and incised, portraying five nude female figures in procession, wearing slave bangles and curious headdress, the central figure carrying upon her head a basket of fruit; white background. Inscribed at lower left with the monogram, C P.

Height, 8½ inches; length, 16½ inches

*Purchased from the artist*

WALT KUHN

American: Contemporary

40. —  
61. POW-WOW. Group of American Indians, in full war paint; portrayed in rich colors before a varicolored background.

Height, 9½ inches; length, 15½ inches

J. D. INNES

British: Contemporary

100. —  
62. THE RAMBERS' REST [North Wales, 1912]. In the foreground the figure of a maid with a child, seated upon a boulder; in a landscape setting, with a mountainous background. Color composition of greens and blues shading to deep violet tones; under a lighter toned sky.

Panel: Height, 11 inches; length, 14½ inches

*Exhibited at the International Exhibition of Modern Art, New York, 1913*

AUGUSTUS E. JOHN, R.A.

British: 1879—

275. —  
63. THE OLIVES BY THE POND [Provençal Study, 1910]. Characteristic facile study of rising landscape in deep toned blue; in the foreground an olive grove, the dwarfed trees with their gnarled branches vigorously rendered, before a background of tinted sky with rolling cloud masses of cumulus form.

Panel: Height, 11 inches; length, 14½ inches

*Purchased from the artist*

*Exhibited at International Exhibition of Modern Art, New York, 1913*

DERWENT LEES

British: Contemporary

- 30.— 64. GIRL BY THE POOL [Dorset, 1913]. Neo-classic rendering of a maiden wearing an aubergine frock, reclining on a hill and holding a spray of flowers; before a sapphire-blue mirrored lake. Signed at lower left, LEES, and dated 1913.

Panel: Height, 11½ inches; length, 16 inches

JOSEPH GARVEY

American: Contemporary

- 30.— 65. TWO CUBISTIC PAINTINGS. Fine color composition in abstract form. Each signed at lower right, J. GARVEY.  
(A) THE FERRY.  
(B) THE ALLEY.

Millboard: Height, 9 inches; length, 12 inches

Millboard: Height, 12 inches; length, 9½ inches

NATHANIEL HONE, R.H.A.

Irish: 1831—1917

- 140.— 66. SANDS AT MALAHIDE, CO. DUBLIN. Prospect of blue sea with small sailing craft, under a deep blue sky. In the foreground a stretch of rose-tinted sands. Signed at lower right, N. HONE, R.H.A.

Height, 12 inches; length, 18 inches

*Purchased from the artist*

CHAO KUNG

Ming Dynasty

- 35.— 67. BULLOCK CARTS CROSSING A STREAM AT DAWN. Delicate portrayal of landscape with bullock wagons fording a stream. Seal mark of the artist at lower right.

Painting on silk: Height, 12½ inches; width, 10 inches

CHARLES SHEELER

American: Contemporary

- 80.— 68. FLOWER FORMS. Charming simple composition in lines and colorful planes suggesting lily forms, in golden-yellows, shaded blues and greens, before a ferruginous background. Signed at lower left, SHEELER, and dated 1914.

Panel: Height, 14 inches; width, 10 inches

DERWENT LEES

British: Contemporary

- 30.— 69. A SULLEN DAY (1911). Neo-primitive rendering, in imaginative colors of enamel texture, of a deep blue, shaded lake enclosed by majestic mountains; in the left foreground a flowering shrub; under a blue sky, with heavy, rolling clouds tinged with the glow of the sun.

Height, 14 inches; length, 18 inches

*Exhibited at the International Exhibition of Modern Art, New York, 1913*

GEORGE W. RUSSELL ("A. E.")

Irish: 1867—

- 70.— 70. RACING. Two women and a small child running over shaded sands, effectively rendered in pale colors in a softened light. Signed at lower right with the initials, A E.

Height, 14 inches; length, 20 inches

*Purchased from the artist*

CHAO SHINN

Ming Dynasty

- 20.— 71. LANDSCAPE WITH BIRDS. Simplified landscape, with a water course; in the foreground graceful lotus blooms, geese and flying snow birds. Seal mark of the artist, at lower right.

Painting on silk: Height, 14¾ inches; width, 11 inches

CHARLES E. PRENDERGAST

American: Contemporary

- 25.— 72. POLYCHROMED AND GILDED INCISED PLASTER PANEL PROFILE PORTRAIT. Interesting rendering in the manner of the Italian High Renaissance. Inscribed at lower right with the monogram, C P. [Damaged.]

Height, 15 inches; length, 11 inches

J U L E S P A S C I N

Bulgarian: 1885—

150. 73. HORSEMEN. Group of Cuban horsemen seated or standing beside their horses. Their straw sombreros and white linen suits form a sharp contrast with the sombre hills rising in the foreground. Signed (signature partly obliterated).

Height, 15 inches; length, 18 inches

J U L E S P A S C I N

Bulgarian: 1885—

225. 74. WOMAN WITH FLOWERS. A woman, probably the artist's wife, leans over a table covered with a white cloth. At the left a vase filled with flowers, and in the foreground a bowl of fruit. Signed at lower right, PASCIN.

Height, 17 inches; width, 12 inches

P I E R R E P U V I S D E C H A V A N N E S

French: 1824—1898

850. 75. M. DE FORGE [1865]. Head and shoulders: facing the observer. Well modeled strong face. Inscribed at lower right: à *Madame de Forge*; and signed, P. PUVIS DE CHAVANNES.

Height, 16 inches; width, 11 inches

*Purchased from Durand-Ruel & Sons*

G W E N J O H N

British: Contemporary

60. 76. A SLAVONIC MAID. Three-quarter length erect figure of a dark-haired girl, wearing a lilac jacket, full skirt, and a dark scarf loosely tied at the neck. Delicately modeled and shadowing the grey-white wall.

Height, 16 inches; width, 13 inches

*Purchased from the artist*



AUGUSTUS E. JOHN, R.A.

British: 1879—

77. AN IDYLL [1906]. A superb interpretation of movement, atmosphere and light: in the foreground a reclining semi-draped figure with a child and a standing nude figure, before a deep romantic landscape, having at the right trees with a labyrinth of foliated branches possessing a harmony of russet brown tones. Signed at lower right, JOHN.

Height, 15 inches; length, 18 inches

*From the Lord Henry Bentinck Collection*

[Illustrated]



C. R. W. NEVINSON

British: Contemporary

78. A VIEW OF BRADFORD [1912]. At twilight, with the lofty smoking chimney stacks silhouetted before the fading glow of sunset; in the foreground the canal waters reflecting the lights from the factory windows, and an old bargee standing at the stern of his barge. Rendered with charming atmosphere and romanticism.

Height, 16 inches; length, 20 inches

[Illustrated]



GEORGE W. RUSSELL ["A. E."]

Irish: 1867—

45. 79. HIDING. The fawn-brown trunks of two massive trees with interlaced boughs, outlined before rich green foliage; at the left the hiding figure of a slender girl.

Millboard: Height, 18 inches; length, 11¾ inches

*Purchased from the artist*

LUCIEN PISSARRO

French: Contemporary

220. 80. VUE DE BAZINCOURT. Deep view of wooded and undulating landscape, enclosing a vilayet, in the foreground a winding pathway; under an ivory tinted sky. Portrayed with charming tonality and perspective. Signed at lower right with the monogram, L P, and dated 1907.

Height, 18 inches; length, 22 inches

*Purchased from the artist*

GEORGE W. RUSSELL ["A. E."]

Irish: 1867—

120. 81. AT THE GATE. A massive four-barred gate, with a maid and a youth standing by the pillar, looking toward the glowing sunset. A study in fine blues. Signed at lower right with the initials, A E.

Millboard: Height, 18 inches; length, 24 inches

*Purchased from the artist*

GEORGE W. RUSSELL ["A. E."]

Irish: 1867—

90. 82. THE VISION OF ANGUS. A visionary work: at the left an erect, semi-draped figure, shrouded in a golden glow and holding a lyre, surrounded by birds; at the right a misty figure. Before a glowing sunset. Signed at lower right with the initials, A E.

Millboard: Height, 18 inches; length, 24 inches

*Purchased from the artist*

T H E Q U I N N C O L L E C T I O N

C. R. W. NEVINSON

British: Contemporary

- 60.— 83. THE GASOMETERS AT LAST HOUR (1912). Atmospheric view of gasworks by the banks of a canal, the huge inflated gasometers and the towering chimney stacks catching the fleeting reflections of a golden sun; in the foreground bargees are hauling their barge by way of the towpath. Before a cerulean blue sky flecked with the illumed smoke from the chimneys.

Height, 18 inches; length, 24 inches

GEORGE W. RUSSELL ["A. E."]

Irish: 1867—

- 65.— 84. FULL TIDE [Evening]. The gently lapping waters of the bay, in translucent green tones, fringed by particolored sand. With a vista of a mountain and a heavily-laden sky. Signed at lower right with the initials, A E.

Height, 18 inches; length, 24 inches

*Purchased from the artist*

GEORGE W. RUSSELL ["A. E."]

Irish: 1867—

- 135.— 85. THE WELL. Two forms silhouetted before a mottled background, their features illumed by the light of a lantern; one is kneeling and drawing water from a well; in the background to the right, the peaked roof of a farmhouse. Signed at lower left with the initials, A E.

Millboard: Height, 18 inches; length, 24 inches

*Purchased from the artist*

GEORGE W. RUSSELL ["A. E."]

Irish: 1867—

- 310.— 86. THE SWIMMER. A vast expanse of bluish-green sea; in the foreground is a nude lithe figure poised upon a rock. Signed at lower right with the initials, A E.

Millboard: Height, 18 inches; length, 24½ inches

*Purchased from the artist*

GEORGE W. RUSSELL ["A. E."]

Irish: 1867—

100. 87. COME AWAY, OH, HUMAN CHILD! A mystic view of three sylph-like figures, enveloped in a golden mist and with flowing hair blown by a breeze, appearing to the awed child at the left. Visionary background with water. Signed at lower left with the initials, A E.

Height, 18 inches; length, 26 inches

*Purchased from the artist*

MAX WEBER

Russian: Contemporary

70. 88. WOMEN ON ROCKS. An angular rendering of female figures, in harmonizing deep sapphire-blue, terra-cotta, faded rose, and browns of ochreous tones. An interesting forceful study. Signed at lower left, MAX WEBER, and dated 1911.

Millboard: Height, 18½ inches; width, 12 inches

GEORGE W. RUSSELL ["A. E."]

Irish: 1867—

100. 89. THE STONE GATHERERS. Portrayed with charming sentiment, in blue monotone, two taut figures bearing a heavily laden basket of stones. Signed at lower left with the initials, A E.

Millboard: Height, 18½ inches; length, 23½ inches

*Purchased from the artist*

WOOD GAYLOR

American: Contemporary

55. 90. CABARET INTERIOR. Typical cabaret scene, depicting two rooms en suite. The walls are frescoed. Various couples are dancing, and lookers-on are seated at small tables in the foreground. Signed at lower left, and dated 1917.

Panel: Height, 18½ inches; length, 24½ inches

---

---

T H E      Q U I N N      C O L L E C T I O N

---

---

JACK B. YEATS, R.H.A.

Irish: 1871—

- 45.— 91. SIMON, THE CYRENIAN. At the left the figure of Our Lord, in crimson robes; at the right Simon, the Cyrenian, bearing the weight of the cross; around are Roman Centurians. Probably a composition for a stained-glass panel. Signed at lower right, JACK B. YEATS.

Millboard: Height, 18½ inches; length, 24½ inches

*Note:* A small reproduction of this painting will be sold with the piece.

*Purchased from the artist*

ERNEST LAWSON, N.A.

American: 1873—

- 350.— 92. THE PLACID LAKE. Richly wooded country enclosing a placid lake of limpid transparent tones. On the far bank are two romantic dwellings mirrored in the water; in the foreground undergrowth in rich colors. Charming tonality. Signed at lower left, E. LAWSON.

Millboard: Height, 19 inches; length, 23 inches

*Purchased from the artist*

MAURICE B. PRENDERGAST

American: 1859—1924

- 1050.— 93. BEACH (1913). A group of young women bathing or standing and sitting on the grassy bank, from which rise slender trees. Signed at lower right, PRENDERGAST.

Height, 19 inches; length, 30 inches

[*Illustrated*]



No. 93. BEACH [1913]

---

---

T H E      Q U I N N      C O L L E C T I O N

---

---

GWEN JOHN

British: Contemporary

- 65.— 94. SEATED LADY. Characteristic work of this artist, portraying a pensive seated figure, facing slightly to the left, with her hands folded. Before a mauvish background.

Height, 19¾ inches; width, 15 inches

*Purchased from the artist*

WALT KUHN

American: Contemporary

- 60.— 95. WOMAN WITH WHITE HAT. Bust portrait of a young woman wearing a white sailor cap, her golden hair hanging down in two long strands in front of her shoulders.

Height, 20 inches; width, 16 inches

*Purchased from the artist*

ERNEST LAWSON. N. A.

American: 1873—

- 350.— 96. LANDSCAPE. Richly wooded landscape, of autumnal tints, illumed by brilliant sunlight. In the foreground an iridescent watercourse, and a woodsman's cart drawn by a gray horse. Signed at lower right, E. LAWSON.

Millboard: Height, 20 inches; length, 24 inches

*Purchased from the artist*

NATHANIEL HONE, R. H. A.

Irish: 1831—1917

- 120.— 97. CHALK CLIFFS, ETRETAT, NORMANDY. Centring the composition a huge cliff with a flying buttress jutting into the sea, in the foreground animated fisher-folk and three fishing smacks, and to the right a vista of deep blue sea with the reflection of a sinking sun. Charming work possessing a rare quality of unity and atmosphere. Signed at lower right with initials, N H.

Height, 24½ inches; length, 40 inches

*Purchased from the artist*



SPENCER F. GORE

British: 1870—1914

98. THE AVENUE [1910]. Vaporish impression of a London square, the lofty trees with a mantling of spring foliage, casting their shadows. In the foreground, upon the winding path, a nursemaid with her charge.

Height, 20 inches; length, 24 inches

[Illustrated]

---

---

T H E      Q U I N N      C O L L E C T I O N

---

---

GEORGE W. RUSSELL ["A. E."]

Irish: 1867—

- 65.— 99. PULLING IN THE BOAT. Fine color composition, in which are depicted three virile young maidens straining at the rope of a boat; at the left vivid blue water, against a sky flecked with golden-yellow clouds. Signed at lower right with initials, A E.

Height, 20 inches; length, 24 inches

*Purchased from the artist*

JACQUES VILLON

French: 1874—

- 35.— 100. PORTRAIT DE FEMME. Cubistic impression of a woman's head, in vivid colors. Signed at lower right with the initials, J V.

Oval: Height, 21 inches; length, 17½ inches

GEORGE W. RUSSELL ["A. E."]

Irish: 1867—

- 60.— 101. MUCKISH (1909). Misty view of mountainous country presented in sombre tones of green with splashes of aubergine, outlined before a dull gray sky. In the foreground, sheltering in the valley, are browsing sheep, with their shepherd seated upon a boulder, and a standing figure. Signed at lower right with the initials, A E.

Height, 21 inches; length, 32 inches

*Purchased from the artist*

WALT KUHN

American: Contemporary

- 110.— 102. THE FROZEN RIVER (1910-1911). An early work of this artist in his most vigorous manner, depicting a frozen turbulent river, reflecting many sparkling lights; in the foreground a boat and logs coated with ice. Under an ivory tinted sky. Signed at lower right, WALT KUHN.

Height, 22 inches; length, 27 inches





WALT KUHN

American: Contemporary

- 210-103. GIRL WITH RED CAP. A young woman in a white gown, adorned at her breast with a large black bow, is seated on a moss-grown cliff, facing the spectator. Behind her an inland creek, and beyond the opposite shore crested by a few scattered houses.

Height, 20 inches; length, 24 inches

*Purchased from International Exhibition of Modern Art, New York, 1913*

[*Illustrated*]

---

T H E      Q U I N N      C O L L E C T I O N

---

JACQUES VILLON: French, 1874—

104. PORTRAIT D'HOMME. Cubistic impressoin of a man, in harmoniously-shaded colors. Signed at lower right with the initials, J V.

Oval: Height, 23½ inches; length, 18½ inches

GEORGE W. RUSSELL ["A. E."]

Irish: 1867—

105. LOOKING OUT TO HYBRAZEL. Imaginative work, depicting five female figures, their flowing hair blown by the wind, and illumed by the warm light of the setting sun; they appear to be gazing into a distant mirage. In the foreground feathery foliage. Signed at lower left with the initials, A E.

Millboard: Height, 24 inches; width, 18 inches

*Purchased from the artist*

MORTON L. SCHAMBERG

American: Contemporary

106. THE TELEPHONE. An ideographic representation of the telephone; dexterously executed with rich, fluid paint in strong, blended colors. Signed at upper right, SCHAMBERG, and dated 1916.

Height, 24 inches; length, 20 inches

*Purchased from M. Knoedler & Co., New York*

ERNEST LAWSON, N. A.

American: 1873—

107. LANDSCAPE, CAPE COD. Undulating pasture lands, the meadows fenced with posts and rails; dotted with small huts. In the middle distance, to the right, a vista of turquoise-blue water; under a clear blue sky flecked with cirrus clouds. Luminous work of charming atmospheric perspective. Signed at lower left, E. LAWSON.

Height, 24 inches; length, 29 inches

*Purchased from the artist*



ERNEST LAWSON, N.A.

American: 1873—

350. 108. THE FLATIRON BUILDING. Snow-clad impression of lower Fifth Avenue, with the majestic Flatiron Building in the background silhouetted before an ivory sky. In the foreground an avenue of slender, denuded saplings, and a foot-trodden path. Signed at lower left, LAWSON.

Height, 22½ inches; length, 17½ inches

*Purchased from the artist*

[Illustrated]

---

---

T H E      Q U I N N      C O L L E C T I O N

---

---

NATHANIEL HONE, R.H.A.

Irish: 1831—1917

120. 109. BUNDORAN ROCKS, CO. DONEGAL. Atmospheric rendering of rugged rocks, with deep prospect of greenish-blue sea, under a lavender sky. At the right are faintly discernible figures and a gray mule; in the foreground brown-tipped gulls. Signed at lower right with initials, N H.

Height, 24 inches; length, 40 inches

*Purchased from the artist*

JOHN BUTLER YEATS, R.H.A.

Irish: 1839—1922

25. 110. PORTRAIT OF PROFESSOR SADI KUMITANI. Interior of a library with brilliant sunlight entering from a window stealing throughout the room, and subtly detaching into faint relief the armchair in which the Professor is seated, leaning slightly forward; a well modeled figure. Signed at lower right, J. B. YEATS, and dated 1908.

Height, 25 inches; length, 30 inches

*Purchased from the artist*

JOHN S. CURRIE

British: Contemporary

100. 111. THE LAMENT OF AICELL (An Irish Legend). Neo-classic representation. Centring the composition the semi-draped form of Aicell, with flowing hair, by the prostrate form of her lover. In the background an expanse of gray-blue water, with two vultures in the blue and rose tinted sky glistening with rain drops. Signed at lower right, J. S. CURRIE, and dated 1912.

Height, 28 inches; length, 36 inches

PAUL LAFITTE

French: Contemporary

130. 112. LANDSCAPE. In the foreground, five cows are seen grazing amidst the deep grass of an undulating meadow, in the shadow of two huge, heavily foliated trees. In the distance, bluish hills.

Height, 29 inches; length, 23 inches



AUGUSTE CHABAUD

French: Contemporary

113. THE CLOWN. Objective study of a clown wearing a large white cravat, against a background of deep terra-cotta. At the right are harlequin figures. Signed at lower right, A. CHABAUD.

150.

Millboard: Height, 30 inches; width, 21½ inches

*Purchased from the artist*

[Illustrated]

---

---

T H E   Q U I N N   C O L L E C T I O N

---

---

S. MACDONALD WRIGHT

American: Contemporary

- 35.— 114. SYNCHROMY IN BLUE [1915]. A luminous color composition, portrayed in cycles. Signed at lower right, s. MACDONALD WRIGHT.

Height, 30 inches; length, 24 inches

AUGUSTE CHABAUD

French: Contemporary

- 200.— 115. THE WAYFARERS. Brilliantly lighted landscape scene with a snow-clad road flanked by cypress and poplar trees. In the foreground upon the bridge are two wayfarers, their costumes enlivened by touches of crimson. Beyond is a range of hills of deep sapphire-blue tones delineated before a sombre slate-gray sky. Virile work. Signed at lower left, A. CHABAUD.

Millboard: Height, 30 inches; length, 42 inches

*Purchased from the artist*

MORTON L. SCHAMBERG

American: Contemporary

- 50.— 116. THE EMBRACE. Two undraped kneeling figures, portrayed with classic feeling; before verdure and a deep blue sky. Signed at lower left, SCHAMBERG, and dated 1910.

Height, 31½ inches; length, 26 inches

*Purchased from M. Knoedler & Co., New York*

JEAN METZINGER

French: Contemporary

- 45.— 117. PAYSAGE. Decorative design dexterously executed in brilliant colors representing an ideograph of architectural landscape. Strongly stylized. Signed at lower right, METZINGER.

Height, 31 ½ inches; length, 39 inches



CHARLES CONDER

British: 1868—1909

870. 118. LA BELLE ANTONIA [1902]. An interior: spirited rendering of the statuesque Antonia, wearing a white mantilla and flowing blue and old-rose costume; by her side stands a toreador with rich crimson wrap.

Height, 32 inches; length, 26 inches

*Purchased from the Goupil Gallery, London*

*Exhibited at the International Exhibition of Modern Art, New York, 1913*

[Illustrated]



AUGUSTE CHABAUD

French: Contemporary

180. 119. PLOWING IN PROVENCE. Post-impressionistic rendering of an undulating plowed field with a belt of cypress trees silhouetted against a deep cerulean-blue sky; to the right two plowmen are driving their horse-drawn plows; portrayed with vividly defined lights and shades conveying a subtle quality of forceful motion characteristic of this master. Signed at lower left, A. CHABAUD.

Millboard: Height, 33½ inches; width, 46 inches

*Purchased from the artist*

[Illustrated]



GINO SEVERINI

Italian: Contemporary

- 160.— 120. TRAIN DE LA CROIX ROUGE TRAVERSANT UN VILLAGE (1915). Red Cross train passing through a village. Signed at lower right. Height, 35 inches; width, 45 inches

WALT KUHN

American: Contemporary

- 50.— 121. NUDE. Studio interior; in the foreground rises the three-quarter length figure of a disrobed, dark-haired young woman. Her left hand is resting on the back of a chair while the right arm hangs loosely by her side. Signed at lower left. Height, 38 inches; width, 24 inches

*Purchased from the artist*

MARSDEN HARTLEY

American: Contemporary

- 90.— 122. ELEMENTS. Rich futuristic color composition, and an abstract portrayal of emotions, celestial, spiritual and musical, allied to elemental force. Height, 39 inches; width, 32 inches

ALBERT GLEIZES

French: Contemporary

- 100.— 123. LANDSCAPE. Color combination of reds, blues, greens, purple and yellow, with strongly contrasted white and black, presenting an abstract portrayal of landscape. Signed at lower right, ALB. GLEIZES, and dated 1916. Height, 39½ inches; width, 32 inches

JEAN METZINGER

French: Contemporary

- 65.— 124. UN CYCLISTE. A bicycle racer at the velodrome, passing the grandstand. Signed at lower right. Height, 39½ inches; width, 32 inches

CHARLES H. SHANNON, A.R.A.

British: Contemporary

- 625-125. PORTRAIT OF WILLIAM BUTLER YEATS [1908]. Three-quarter length seated figure of the Irish poet, facing to the left, wearing a velvet jacket and loosely tied cravat; the hands folded; before a neutral background. A superb expression of subjective painting in which the artist has aesthetically depicted an idealistic mind. Signed at lower right, CHARLES SHANNON, and dated 1908.

Height, 45 inches; width, 43½ inches

*Exhibited at the Franco-British Exhibition, London, 1908, under the auspices of Sir Hugh P. Lane*

*Purchased from the artist; a commission executed for Mr. Quinn*

[Illustrated]



No. 125. PORTRAIT OF WILLIAM BUTLER YEATS [1908]

HENRI MATISSE

French: 1869—

126. THE BOWL OF APPLES. A large terra-cotta bowl containing apples with a lustrous rich bloom; portrayed with dynamic force, before a mirror-black background. Signed at lower right, HENRI MATISSE.

Height, 46 inches; width, 35½ inches

[*Illustrated*]

1225.



No. 126. THE BOWL OF APPLES



DIEGO M. RIVERA

Mexican: Contemporary

100. 127. THE SAMARITAN. In a simplified landscape setting a peasant girl in purple and shaded yellow, and an old wrinkled and pallid-faced samaritan, wearing a flowing brown robe, proffering help with the heavy water jar she is about to carry; under a vast sombre sky. Signed at lower right, DIEGO M. RIVERA, and dated Toledo, 1912

Height, 6 feet 6 inches; width, 5 feet 4 inches

[Illustrated]

M A R S D E N H A R T L E Y

American: Contemporary

75. — 128. AN INDIAN ENCAMPMENT [1915]. Futuristic impression, portrayed with intense color contrasts, of an Indian encampment, depicting earthly and celestial emotions. An expressive work.

Height, 47 inches; length, 47 inches

W A L T K U H N

American: Contemporary

80. — 129. THE CAUCUS [1919]. A vivid rendering of a draped interior, with a long table at which are seated two female figures, one in a brilliant scarlet high-back chair. Centring the composition is a standing female figure in a didactic attitude. The three are *en déshabillé*. Signed at lower right, WALT KUHN.

Height, 5 feet 6 inches; length, 6 feet 4 inches

*Purchased from the artist*

[END OF FIRST SESSION]





## SECOND SESSION

Thursday February 10, 1927 at 2:15 p. m.

*Catalogue Numbers 130 to 266 Inclusive*

---

### CHARLES SHEELER

American: Contemporary

- 40.— 130. LANDSCAPE NO. 1 (1915). Interesting rendering of wooded landscape. Signed at lower right, SHEELER, and dated 1915.

Crayon drawing: Height, 6½ inches; length, 9 inches

### JULES PASCIN

Bulgarian: 1885—

- 95.— 131. COLD DAYS IN HAVANA. Street corner scene with passers-by huddled in shawls. In the right background, a shop counter is visible through an open door. Signed.

Aquarelle: Height, 6½ inches; length, 10 inches

*Purchased from the artist*

### JULES PASCIN

Bulgarian: 1885—

- 80.— 132. SIESTA. Interior with couch in the middle distance, upon which a man and woman are seated. The man has taken off his shoes and is smoking a pipe. A number of bottles are standing at the foot of the couch. Signed at lower right.

Pen and pencil sketch: Height, 6 inches; length, 10½ inches

*Purchased from the International Exhibition of Modern Art, New York, 1913*

JEROME MYERS

American: Contemporary

133. TWO CHILD STUDIES: PENCIL DRAWINGS.

(A) THE LITTLE SINGER.

Height,  $7\frac{1}{2}$  inches; length,  $3\frac{3}{4}$  inches

20.— (B) THE SISTERS.

Height,  $6\frac{1}{2}$  inches; length,  $4\frac{3}{4}$  inches

Both signed at lower right, JEROME MYERS, and dated 1903 and 1907, respectively.

ODILON REDON

French: 1840—1916

134. TWO LITHOGRAPHS.

(A) Profile portrait of Maurice Denis.

Height, 9 inches; width, 8 inches

50.— (B) Initiation à l'étude.

Height,  $5\frac{1}{4}$  inches; width,  $3\frac{3}{4}$  inches

*Purchased from the International Exhibition of Modern Art, New York, 1913*

JEROME MYERS

American: Contemporary

135. A PARK BENCH. Seated figures on a bench, facing toward Fifth Avenue. Signed at lower right, JEROME MYERS, and dated 1907.

Pencil drawing: Height,  $7\frac{3}{4}$  inches; length,  $6\frac{1}{2}$  inches

30.— WYNDHAM LEWIS

British: Contemporary

136. TWO PEN AND INK IMPRESSIONS.

(A) ON THE SHORE.

Pen and ink drawing: Height, 8 inches; length,  $9\frac{3}{4}$  inches

10.— (B) THREE FIGURES.

Pen and wash drawing: Height, 8 inches; length, 10 inches

One signed at lower right, WYNDHAM LEWIS, and dated 1912.

*Purchased from the artist*

CHARLES CONDER

British: 1868—1909

- 10.— 137. LANDSCAPE WITH FIGURES. Sketch of wooded and mountainous landscape, with groups of figures in the foreground. Signed at lower left, CHARLES CONDER.

Pencil drawing: Height, 9½ inches; length, 13 inches

CHARLES CONDER

British: 1868—1909

- 25.— 138. THE GUITAR PLAYER. Interior, grouped with figures wearing picturesque costumes, the central figure with a guitar. Signed at lower right, CONDER, and dated 1904.

Sanguine drawing: Height, 9¾ inches; length, 14 inches

*Exhibited at the International Exhibition of Modern Art, New York, 1913*

CHARLES CONDER

British: 1868—1909

- 22.— 139. DRAWING OF MRS. CONDER. Profile figure, wearing *décolleté* costume, seated by an oval mirror.

Pencil drawing: Height, 9 inches; length, 13 inches

FRANCIS DODD

British: Contemporary

- 70.— 140. PORTRAIT OF JACOB EPSTEIN. Drawing for drypoint portrait of the sculptor: well modeled work of clear outline. Signed at right, DODD, and inscribed at upper left, *Jacob Epstein, Sculptor*, and dated 1910.

Charcoal drawing: Height, 12 inches; length, 10½ inches

*Purchased from M. Knoedler & Co., New York*

G. GWOZDECKI

Contemporary

- 20.— 141. STUDIES. Group of three pencil studies: two female nudes in varying poses flanking the head of a woman. Each signed.

WYNDHAM LEWIS

British: Contemporary

142. TWO FIGURE STUDIES.

(A) PRIMITIVE DESHABILLE.

Ink and wash drawing: Height, 10¾ inches; length, 8¾ inches

(B) EIGHTEENTH CENTURY AMAZONS (1915).

Pen and water-color: Height, 13½ inches; length, 19¾ inches

One signed at lower left with the initials, W. L.

*Purchased from the artist*

WALT KUHN

American: Contemporary

143. THE BACCHANALE. A vigorous study of two dancers, before a jardinière of fruit. Inscribed: *To J. Q. from W. K., 1914.*

Woodcut, on reddish-brown paper: Height, 8 inches; length, 7¼ inches

CHARLES RICKETTS

British: Contemporary

144. SORROW. A kneeling forlorn figure wearing a cowl and flowing robes. Delicately traceried and high-lighted in white. Signed at upper right with the initials, C R.

Pencil drawing: Height, 9½ inches; width, 8 inches

PIERRE PUVIS DE CHAVANNES

French: 1824—1898

145. ETUDE DE FEMME POUR "LA FAMILLE DU PÊCHEUR" [1875]. Undraped female figure reclining upon a *canapé*, delicately outlined and high-lighted in white. Inscribed: *à Madame A. Hui, cordialement P. PUVIS DE C.*

Pencil drawing: Height, 9 inches; length, 10½ inches

*Purchased from Durand-Ruel & Sons*

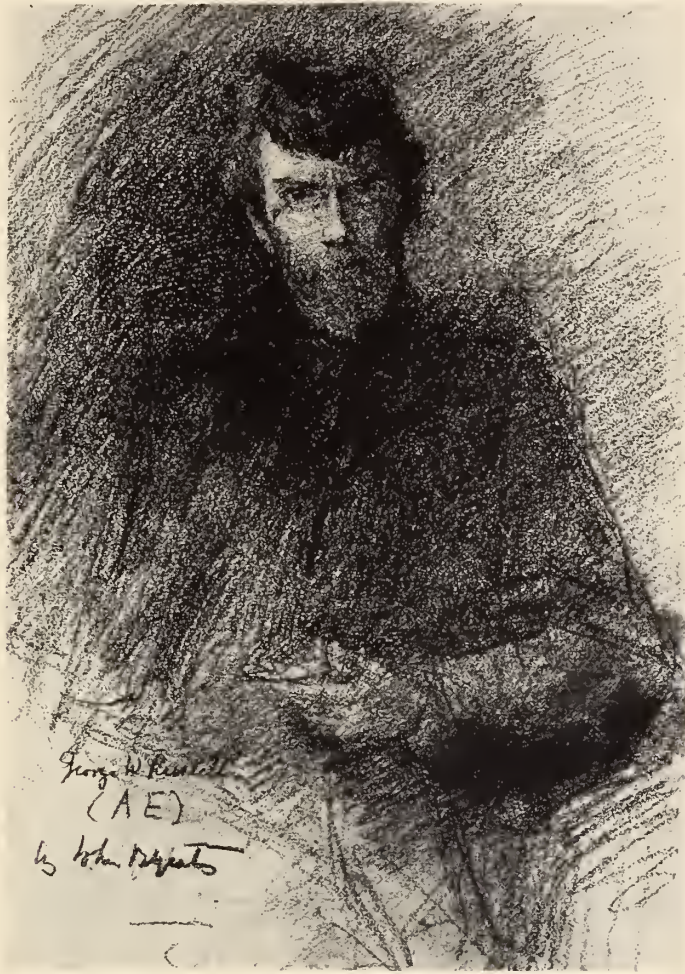

JOHN BUTLER YEATS, R.H.A.

Irish: 1839—1922

146. TWO PENCIL PORTRAITS.

80. (A) GEORGE W. RUSSELL [“A. E.”], the Irish painter and poet. Inscribed at lower left: *George W. Russell [A.E.]*, by *John B. Yeats*.

Height, 13½ inches; width, 9½ inches

[Illustrated]

[Continued]

---

---

T H E      Q U I N N      C O L L E C T I O N

---

---

No. 146. [*Concluded*]

(B) T. W. ROLLESTON, the Irish scholar. Inscribed: *T. W. Rolleston to J. B. Yeats, 1905.*

Height, 13½ inches; width, 9½ inches

*Purchased from the artist*

PIERRE PUVIS DE CHAVANNES

French: 1824—1898

147. STUDY OF A WOMAN. Seated three-quarter length figure; semi-draped and holding her head, the elbow resting upon the back of a chair. Signed at lower right, P. PUVIS DE CHAVANNES.

Crayon drawing: Height, 12 inches; width, 9½ inches

*Purchased from Durand-Ruel & Sons*

PAMELA COLMAN SMITH

British: Contemporary

148. THREE WASH DRAWINGS. Figure studies. Monogrammed, P C S.

Heights, 12 inches; lengths, 18 inches

PIERRE PUVIS DE CHAVANNES

French: 1824—1898

149. L'HOMME ASSIS. Seated nude male figure, bearded and resting his weight on his right arm, facing slightly to the right. Inscribed at lower right with the initials, P P C.

Pencil drawing: Height, 11 inches; width, 9 inches

*Purchased from Durand-Ruel & Sons*

JOHN BUTLER YEATS, R.H.A.

Irish: 1839—1922

- 40.—  
150. PORTRAIT OF LADY AUGUSTA GREGORY. Three-quarter length figure seated in an armchair. Interesting drawing of the well-known Irish authoress. Inscribed at right by the artist: *Lady Gregory, by J. B. Yeats, 1907.*

Pencil drawing: Height, 13½ inches; length, 9½ inches

*Purchased from the artist*

CHARLES CONDER

British: 1868—1909

- 12.—  
151. NUDE. Seated undraped figure of a girl; at the left is a glimpse of another figure.

Pencil drawing: Height, 13 inches; length, 9¾ inches

CHARLES H. SHANNON, A.R.A.

British: Contemporary

- 35.—  
152. HELLENISTIC GROUP. Lunette-shape: before a lapis-blue background, a broad portrayal of two Grecian maidens in flowing draperies, seated with a cupid. A sculpturesque composition high-lighted in white. Signed at lower left with the initials, C H S.

Crayon drawing: Height, 14 inches; width, 13½ inches

ANDRÉ DERAÏN

French: 1880—

- 110.—  
153. STILL LIFE. A bowl of apples, two of them cut. In sanguine, shaded with black. Signed at lower right with the initials, A D.

Crayon drawing: Height, 16 inches; length, 18 inches

MARY CASSATT

American: 1845—1926

- 250.—  
154. APRÈS LE BAIN. A partly disrobed young woman is seated in her boudoir before a mirror, fixing her hair. Inscribed: *Edition de 25 épreuves. Impression pour l'artiste et M. Levy, Mary Cassatt.*

Colored drypoint: Height, 17 inches; width, 11 inches

---

---

T H E      Q U I N N      C O L L E C T I O N

---

---

W A L T   K U H N

American: Contemporary

45.— 155. HARVESTERS. Complex rendering in futuristic colors: golden wheat field, with resting harvesters; in the background two mounds. Signed at lower right, KUHN.

Crayon drawing on board: Height, 17 inches; length, 21 inches

W A L T   K U H N

American: Contemporary

35.— 156. REVERY. Strongly stylized work; portraying in bold outline a bust-length figure of a woman, her head resting on her left hand. Enlivened with touches of mauve. Signed at lower right, WALT KUHN.

Crayon drawing: Height, 17 inches; width, 12½ inches

C H A R L E S   S H E E L E R

American: Contemporary

20.— 157. INTERIOR. Interior view of rooms, and a narrow stairway with balustrading. In vividly contrasted black and white. Signed at lower left, SHEELER, and dated 1917.

Charcoal drawing: Height, 22 inches; width, 17 inches

A N D R É   D E R A I N

French: 1880—

55.— 158. PROFILE PORTRAIT. Half-length figure facing to the left; definitely traceried contour.

Sanguine drawing: Height, 24 inches; width, 18 inches

A N D R É   D E R A I N

French: 1880—

20.— 159. NUDE STUDY.

Ink drawing: Height, 24 inches; length, 19½ inches

R A O U L   D U F Y

French: Contemporary

45.— 160. TWO DRAWINGS. Pen and ink and pencil studies of women.

Heights, 24 inches; lengths, 19 inches





JULES PASCIN

Bulgarian: 1885—

140. 161. HARBOR OF HAVANA. In the foreground longshoremen are unloading barrels from a craft moored at the quay. The choppy waters are full of life, and sailing vessels and tugs pass each other up and down the bay.

Water-color sketch: Height,  $7\frac{1}{4}$  inches; length,  $9\frac{3}{4}$  inches

*Purchased from the artist*

[Illustrated]

JULES PASCIN

Bulgarian: 1885—

- 100.— 162. GOSSIP. Three slovenly dressed women of the Cuban type are standing or sitting in the foreground of a shabby interior, conversing. Signed.

Pen and water-color sketch: Height, 8 inches; width, 6¾ inches

GWEN JOHN

British: Contemporary

- 50.— 163. TWO WATER-COLOR STUDIES OF A CAT. A tabby cat, seated on its haunches, with coiled tail.

Water-colors: Heights, 8½ inches; lengths, 6½ inches

*Purchased from the artist*

ALBERT GLEIZES

French: Contemporary

- 30.— 164. RETOUR DE BOIS. Cubistic rendering of helmeted soldiers returning from the trenches. Portrayed in finely blended colors. Signed at lower right, ALB. GLEIZES, and dated Toul, 1915.

Water-color: Height, 8 inches; length, 10½ inches

GWEN JOHN

British: Contemporary

- 40.— 165. TWO STUDIES IN WATER-COLOR.

(A) THE PUMP.

Height, 9 inches; width, 6 inches

(B) NIGHT AT MEUDON.

Height, 9 inches; width, 6 inches

Two studies possessing great charm and atmosphere.

*Purchased from the artist*

ATTRIBUTED TO

HERMINE L. DAVID

French: Contemporary

- 25.— 166. THE CONVENT. An open veranda, grouped with nuns and children, in a landscape setting.

Water-color: Height, 9 inches; length, 10¼ inches



ALBERT GLEIZES

French: Contemporary

167. THE STREET. Animated and colorful rendering of a narrow passageway, with a panorama of brilliantly colored roofs. Fine color composition.

85 —  
Water-color: Height, 10½ inches; length, 8 inches

[Illustrated]

T H E     Q U I N N     C O L L E C T I O N

ATTRIBUTED TO  
HERMINE L. DAVID

French: Contemporary

- 35.— 168. TROPICAL VILLAGE. The composition is centred by a pond, with tropical buildings in the background, and in the foreground a group of natives and a mule by a palm tree.

Pastel: Height, 9½ inches; length, 13½ inches

MAURICE B. PRENDERGAST

American: 1859—1924

- 275.— 169. DISTANT SHOWER [1910]. Animated view of beach with children playing, portrayed in colors of fine tonality; the sea a deep blue with violet tones, under a showery sky.

Water-color: Height, 9½ inches; length, 14 inches

JACK B. YEATS, R.H.A.

Irish: 1871—

- 40.— 170. WASHING THE CIRCUS HORSES. Characteristic scene in the west of Ireland, vigorously drawn in crayon, portraying an ostler mounted on a gray horse and leading others through a picturesque village to the water. Signed at lower right, JACK B. YEATS.

Crayon and water-color: Height, 10 inches; length, 14 inches

*Purchased from the artist*

WYNDHAM LEWIS

British: Contemporary

- 25.— 171. MAMIE. Bust-length portrait of a dark-haired woman, with downcast eyes. Portrayed in a composition of angular contour and delicately-shaded lines. Signed at lower right, WYNDHAM LEWIS, and dated 1911.

Wash drawing: Height, 11 inches; length, 10¼ inches

*Purchased from the artist*



PAUL SIGNAC

French: 1863—

172. CANAL SCENE. Coming from the extreme right, the water twists its way under the steel span of a large bridge, only to disappear sharply round the tree-clad right bank. At the left a group of jagged roof-tops of a large town. Signed at lower left.

Water-color: Height, 10½ inches; length, 16 inches

*Purchased from the International Exhibition of Modern Art, New York, 1913*

[Illustrated]

MAURICE B. PRENDERGAST

American: 1859—1924

220. 173. NEW ENGLAND STUDY [1914]. Animated study of an esplanade: in the foreground a waterway massed with sailing craft and a paddle steamer. A vigorous work outlined in blue enclosing an harmonious color scheme. Signed at lower left, PRENDERGAST.

Water-color: Height, 11 inches; length, 16 inches

JULES PASCIN

Bulgarian: 1885—

110. 174. STUDY. Young woman *en négligé* seated on a stool. She is bending over to fasten her shoe. Signed at left.

Pencil and water-color sketch: Height, 12 inches; width, 9 inches

WYNDHAM LEWIS

British: Contemporary

175. THREE ABSTRACTIONS IN WATER-COLOR.

50 (A) DANCERS [1912].

Height, 11 $\frac{3}{4}$  inches; length, 11 $\frac{1}{4}$  inches

52 (B) CENTAURIDE [1912].

Height, 12 inches; length, 14 $\frac{1}{4}$  inches

(C) SYLVAN TRILOGY [1912].

Height, 10 $\frac{1}{4}$  inches; length, 11 $\frac{1}{2}$  inches

Interesting works, with a markedly classic spirit of design. Each signed, WYNDHAM LEWIS, and dated 1912.

*Purchased from the artist*



GEORGE OVERBURY HART

American: Contemporary

176. STUDY OF A NATIVE. Well modeled head, facing the observer, of a Polynesian maid. Signed at lower right, GEO. HART, Tahiti.

Water-color: Height, 13 inches; length, 8½ inches

[Illustrated]

T H E Q U I N N C O L L E C T I O N

GEORGE W. RUSSELL ["A. E."]

Irish: 1867—

177. TWO PASTELS. Portraying, in delicate tones, mystic figures. Each signed at lower right with the initials, A E.

30.—

*Purchased from the artist*

Pastels: Heights,  $14\frac{3}{4}$  inches; lengths,  $10\frac{3}{4}$  inches

WYNDHAM LEWIS

British: Contemporary

178. TWO MODERNISTIC FESTAL SCENES IN WATER-COLOR.

(A) KERMESE [1912].

80.—

Height,  $11\frac{3}{4}$  inches; length,  $11\frac{3}{4}$  inches

(B) TIMON OF ATHENS—BANQUET SCENE.

Height,  $16\frac{1}{2}$  inches; length, 11 inches

One signed at lower left, WYNDHAM LEWIS, and dated 1912.

*Purchased from the artist*

WYNDHAM LEWIS

British: Contemporary

179. THE MAP ROOM. The interior of a gunner's dugout, with officers studying a map, and in the background an orderly. A work of sincere insistence on the fundamentals of pictorial representation. Signed at lower right, WYNDHAM LEWIS, and dated 1918.

25.—

*Purchased from the artist*

Water-color: Height,  $21\frac{3}{4}$  inches; length,  $14\frac{3}{4}$  inches

GEORGE W. RUSSELL ["A. E."]

Irish: 1867—

180. SET OF THREE PASTELS. Portraying, in delicate tones, mystic figures. Each signed at lower right with the initials, A E.

10.—

*Purchased from the artist*

Approximate height, 15 inches; length,  $10\frac{1}{2}$  inches





WYNDHAM LEWIS

British: Contemporary

20. 181. THE BATTERY SHELLED. A vivid representation tending to cubism. A shell is bursting by the gun-pit; in the foreground the gunners are hurrying to cover, and one is either killed or wounded. At the right are fifteen-inch shells, and to the left a dug-out. Portrayed in a yellow and bronze wash. Signed at lower right, WYNDHAM LEWIS, and dated 1918.

Water-color: Height, 14 inches; length, 17¼ inches

*Purchased from the artist*

[Illustrated]

GEORGE OVERBURY HART

American: Contemporary

45. 182. THE PALM GROVE, TRINIDAD. Luminaristic rendering of turbaned figures in a palm grove, with a vista of violet-blue sea and a small boat stranded on the beach. Signed at lower right, HART.

Water-color: Height, 13 inches; length, 18 inches

ANDRÉ DERAÏN

French: 1880—

150. 183. ELYSIAN FIELDS. In the left foreground, a reclining nude figure; to the right two indefinite forms, and a view of two receding basket carriers. In a wash of fine green and blue. Executed with extraordinary economy of means, the few lines in opposition to the spaces giving an impression of great depth. Signed at right, A. DERAÏN.

Water-color: Height, 16½ inches; length, 21½ inches

HERMINE L. DAVID

French: Contemporary

35. 184. CUBAN BUNGALOW. Picturesque slant-roofed bungalow, with a figure in rich blue at the doorway, amidst an intricate patterning of tropical foliage; suffused by warm light. In the foreground a small dog. Signed at lower right, HERMINE L. DAVID.

Water-color: Height, 18 inches; length, 14½ inches

*Purchased from the artist*

ANDRÉ DERAÏN

French: 1880—

80. 185. THREE FIGURES IN SILHOUETTE. Characteristic sketch: a central erect figure flanked by two seated figures in washes of blue. Inscribed at lower right: *pour André Derain, Alice Derain.*

Water-color: Height, 18 inches; length, 24 inches

JOHN MARIN

American: Contemporary

250. — 186. THE VALLEY. Deep view of undulating landscape, with a placid water-course centring the composition, portrayed in delicate pastel colors. Signed at lower right, MARIN, and dated 1915.

Water-color: Height, 19½ inches; width, 16½ inches

ANDRÉ DERAÏN

French: 1880—

out — 187. THE GAVOTTE. Expressive study of figures dancing in a grove. Vividly colored. Inscribed at lower right: *pour André Derain, Alice Derain.*

Water-color: Height, 19½ inches; length, 24½ inches

WYNDHAM LEWIS

British: Contemporary

188. TWO ABSTRACT IMPRESSIONS.

30. — (A) A HAPPY DAY [1915].

Ink and water-color: Height, 12½ inches; length, 15 inches

(B) PORTRAIT OF AN ENGLISHWOMAN [1915].

Water-color: Height, 22 inches; width, 15 inches

Signed at upper right and lower right, respectively, WYNDHAM LEWIS.

*Purchased from the artist*

AUGUSTUS E. JOHN, R.A.

British: 1879—

330. — 189. THE STREET RIOT. Typical East End of London scene, with a surging motley crowd, armed with rifles and bludgeons, about to attack. Rendered in subdued tones, realistically and with great vigour. Signed at lower left, JOHN.

Pastel: Height, 20 inches; length, 24 inches

*Purchased from the artist*



ARTHUR B. DAVIES

American: 1862—

375-  
190. SHEPHERDS. Lunette-shape: rendered in vivid, finely-blended colors, an imaginative depiction of shepherds with their flock, delineated before a deep lapis-blue sky. Beneath is an allegory of the dance, flanked by two individualistic studies. A most decorative work. Signed at lower left, A. B. DAVIES, and dated 1913.

Pastel: Height, 20½ inches; length, 29½ inches

*Purchased from the artist*

[Illustrated]

JACK B. YEATS, R.H.A.

Irish: 1871—

- 40.— 191. THE UNICORN. Three spirited horses harnessed to a coach, driven by a typical Irish whip, the flowing ribbons silhouetted before a cloudy blue sky. Signed at lower left, JACK B. YEATS.

Crayon and water-color: Height, 22 inches; length, 30 inches

*Purchased from the artist*

JACK B. YEATS, R.H.A.

Irish: 1871—

- 55.— 192. TO CATCH THE LIVERPOOL BOAT. Realistic and decorative composition, portraying two eager figures in a jaunting car drawn by a swiftly trotting horse along the quay, under a showery sky. Signed at lower right, JACK B. YEATS.

Water-color: Height, 28½ inches; width, 21 inches

*Purchased from the artist*

ADOLPHE MONTICELLI

French: 1824—1886

- 300.— 193. FIGURES AND LANDSCAPE. In the brilliant colors of his rich palette, Monticelli has depicted a seated and a standing woman against a background of green and brown trees and patches of confused sky. Signed at lower right.

Panel: Height, 7¾ inches; length, 10 inches

*From the Wm. M. Chase Collection, American Art Galleries, 1912*

HERMINE L. DAVID

French: Contemporary

- 40.— 194. CUBAN LANDSCAPE. Delicate portrayal of gently rising country, in shades of brown. In the foreground, glistening under the tropical sun, are stucco dwellings, and an equestrian figure. Over the mound to the right is a small village. Under a cloudy blue sky. Signed at lower left, HERMINE LIONETTE DAVID.

Tempera: Height, 8¾ inches; length, 12¾ inches



CHARLES SHEELER

American: Contemporary

195. ZINNIA. Naturalistic rendering of a vivid zinnia; before a blue-gray background.

Tempera painting: Height, 9 inches; length, 7½ inches

80.-

*Purchased from the artist*

[Illustrated]

WALT KUHN

American: Contemporary

35. 196. BEACH [1915]. Colorful beach scene. In the middle foreground a man in a green bathing suit stands chatting with a woman dressed in a magenta and yellow gown.

Panel: Height, 10 inches; length, 14 inches

J. D. INNES

British: Contemporary

125. 197. THE CACTUS [1912]. An imaginatively colored view of a mound, under a deep violet and blue sky. In the foreground, massed cacti. Signed at lower right, J. D. INNES, and dated 1912.

Panel: Height, 10½ inches; length, 14 inches

*Exhibited at the International Exhibition of Modern Art, New York, 1913*

GEORGE W. RUSSELL ["A. E."]

Irish: 1867—

25. 198. BEDTIME. Shore scene at twilight: complete darkness is setting in and the broad beach is deserted. In the foreground a mother and her two children are turning homeward. Signed at lower left with initials, A. E.

Height, 12 inches; length, 16 inches

*Purchased from the artist*

AUGUSTUS E. JOHN, R.A.

British: 1879—

300. 199. BOY STANDING ON THE CLIFF [Provençal Study, 1910]. Characteristic study of a child, wearing a blue smock, before a receding landscape background.

Panel: Height, 13 inches; length, 9 inches

*Purchased from the artist*

*Exhibited at the International Exhibition of Modern Art, New York, 1913*

---

---

T H E   Q U I N N   C O L L E C T I O N

---

---

GWEN JOHN

British: Contemporary

- 110.— 200. INTERIOR. Portrayed in delicately shaded lights, the corner of a simple brick-red room, with view of an open fireplace, and a drop-leaf table upon which are two luminous white cups and an earthenware tea-pot; in the foreground a stool and a closed book.

Height, 13 inches; width, 9½ inches

*Purchased from the artist*

MAX WEBER

Russian: Contemporary

- 110.— 201. THE WRESTLERS. Three nude youths in plastic poses. Landscape background. Signed at lower right and dated 1909.

Height, 13½ inches; length, 10½ inches

GEORGE F. OF

American: Contemporary

- 35.— 202. HILLSIDE. Composition in pastel colors suggesting a rising stretch of country, with foliage and rich undergrowth. Signed at lower left, OF, and dated 1914.

Height, 13 inches; length, 18 inches

NATHANIEL HONE, R.H.A.

Irish: 1831—1917

- 65.— 203. SHEEP GRAZING—MALAHIDE, CO. DUBLIN. Impressionistic view of richly wooded and fragrant landscape, under a sombre ivory sky suffused with misty light casting shades of violet. In the foreground sheep are browsing. Signed at lower left with initials, N H.

Height, 13 inches; length, 18 inches

*Purchased from the artist*

JOHN BUTLER YEATS, R.H.A.

Irish: 1839—1922

- 30.— 204. SELF-PORTRAIT. Half-length figure of an elderly bearded man, wearing spectacles; before a bisected background. Well modeled head.

Height, 14 inches; width, 10¼ inches

*Purchased from the artist*



LOUIS BOUCHE

American: Contemporary

205. L'ESSOR. Ultra-modern conception of a courtyard, with a female figure at the left with her arms languidly raised and shadowed against the wall.

Height, 14½ inches; length, 16½ inches

45.—

GEORGE W. RUSSELL ["A. E."]

Irish: 1867—

206. IN THE WOODS [1909]. Two women are standing in a clearing dappled with sunlight and surrounded by dense woods, a blue expanse of sky piercing through the foliage in the distance. One of the women watches over two small nude children about to enter a crystal pool partly visible in the foreground; the other leans against a branch in the shade, apparently in deep reflection. Signed at lower left with the initials, A E.

Height, 14 inches; length, 18 inches

25.—

*Purchased from the artist*

GEORGE W. RUSSELL ["A. E."]

Irish: 1867—

207. SKIPPING. Inland creek, with vague hills rising in the distance. In the foreground grassy dunes, where three young girls are skipping rope. Signed at lower left with the initials, A E.

Height, 14 inches; length, 20 inches

110.—

*Purchased from the artist*

RUTH MANSON

British: Contemporary

208. EFFET DE NEIGE. Snow-clad view of gently rising country, presenting a play of delicate color carried over a wide perspective; in the middle distance gaily colored dwellings; in the background, silhouetted before an ivory sky, a steeple. Charmingly conceived work. Signed at lower right with the initials, R M.

Height, 14½ inches; width, 12½ inches

45.—

*Purchased from the artist*

GEORGE W .RUSSELL ["A. E."]

Irish: 1867—

90. 209. THE WADERS [1905]. A small silvery stream appears in the foreground, winding its way through a flat, barren stretch of land bordered in the distance by sombre rocks. At the right a playful group of three bare-legged girls, hesitating whether or not to enter the water. Signed at lower left with the initials, A E.

Height, 14¼ inches; length, 22 inches

*Purchased from the artist*

J. D. INNES

British: Contemporary

110. 210. PALM TREES AT COLLIOURE [1911]. Picturesque portrayal in imaginative colors for the verdure and rich cultivation; dominating the composition is a mound with a small white cottage, amidst a formal arrangement of foliage, and in the foreground palms and cacti. Under a purplish-blue sky. Signed at lower right, J. D. INNES, and dated 1911.

Height, 15½ inches; length, 18 inches

*Exhibited at the International Exhibition of Modern Art, New York, 1913*

GEOFFREY NELSON

British: Contemporary

15. 211. PORTRAIT. A striking bust-length portrait, modeled by a subtle rendering of values in a clear even light; wearing a severe blue wrap. Background of deep beige. Signed at the right about centre, NELSON.

Panel: Height, 15½ inches; width, 13 inches

*Exhibited at the New English Art Club, London, 1914*



DERWENT LEES

British: Contemporary

60. 212. EVENING [1911]. Neo-primitive rendering of a blue lagoon, dotted with small yachts and enclosed by mountainous country. In the foreground, on the deep green, are minute dwellings. Under a rose and gold tinted sky, with cumulous cloud forms.

Height, 16 inches; length, 20 inches

*Exhibited at the International Exhibition of Modern Art, New York, 1913*

[Illustrated]

---

T H E      Q U I N N      C O L L E C T I O N

---

GEORGE W. RUSSELL ["A. E."]

Irish: 1867—

60. 213. THE TEAM [1913]. Sombre, barren landscape, with rocks looming up in the distance. The sky is tinged with all the brilliant hues of a perfect sunset. In the foreground a farmer and his wife are tugging at a plow, their backs bent under the heavy strain. Signed at lower left with initials, A E.

Height, 16 inches; length, 21 inches

*Purchased from the artist*

GEORGE W. RUSSELL ["A. E."]

Irish: 1867—

125. 214. EVENTIDE. Deep receding view of moorlands at twilight; at the left a lake, and on the mound in the foreground two slender female figures carrying baskets. Signed at lower left with initials, A E.

Height, 16 inches; length, 22 inches

*Purchased from the artist*

GEORGE W. RUSSELL ["A. E."]

Irish: 1867—

105. 215. THE NEW MOON. Uprising meadowlands at twilight, bisected by a low stone wall, at the right of which a milkmaid is advancing to the gate in the foreground. Signed at lower right with initials, A E.

Height, 16 inches; length, 24 inches

*Purchased from the artist*

GEORGE W. RUSSELL ["A. E."]

Irish: 1867—

30. 216. THE BATHERS [1909]. Vapory impression of landscape, with the delicately traceried form of a nude girl holding a child in her arms. On either side are gracefully posed children, wending their way to the beach. A pleasing work. Signed at lower left with the initials, A E.

Height, 16 inches; length, 24 inches

*Purchased from the artist*

JULES PASCIN

Bulgarian: 1885—

217. FLOWERS. A vase filled with orchids stands upon a mirrored surface. Strewn round the base are many blossoms. At the right a small jug. Signed.

Height, 22 inches; width, 13½ inches

160.—

GWEN JOHN

British: Contemporary

218. NUDE STUDY. Nude female figure in deep repose seated upon a covered stool; her dark hair drawn back from the forehead. Background of lilac tones.

Height, 17½ inches; width, 13½ inches

25.—

*Purchased from the artist*

AUGUSTUS E. JOHN. R.A.

British: 1879—

219. LOVING COMPANIONS [1912]. Head and shoulders of an elderly bearded man with a small child, her arms clasped around his neck; in the background a glimpse of another child. Background of greenish-blue. Signed at upper left, JOHN.

Tempera on panel: Height, 17¾ inches; width, 13 inches

300.—

*Purchased from the artist*

*Exhibited at the International Exhibition of Modern Art, New York, 1913*

GWEN JOHN

British: Contemporary

220. SKETCH. Three-quarter length standing figure of a dark-haired woman wearing a deep mauve dress, a black scarf loosely tied at the neck, and coral earrings; her hands are folded and she leans by the wall.

Height, 18 inches; width, 15 inches

*Purchased from the artist*

25.—

---

---

T H E      Q U I N N      C O L L E C T I O N

---

---

MORTON L. SCHAMBERG

American: Contemporary

20. — 221. THE WELL [1916]. Charming study in three tones: a plan-like composition of the pumping apparatus in the interior of a well. Signed at lower left, SCHAMBERG, and dated 1916.

Height, 18 inches; width, 14 inches

*Purchased from M. Knoedler & Co., New York*

SERGE FERAT

French: Contemporary

80. — 222. STILL LIFE. Signed at upper left.

Height, 18 inches; length, 21½ inches

GEORGE W. RUSSELL ["A. E."]

Irish: 1867—

33. — 223. THE HEAVY-BURDENED. The sun has set, leaving a soft, diffused light on the horizon. In the foreground, the blurred figures of peasant folk, bent under the weight of heavy sacks and baskets, making their way homeward along a dreary country road. Signed with initials, A E.

Board: Height, 18 inches; length, 24 inches

*Purchased from the artist*

AUGUSTUS E. JOHN, R. A.

British: 1879—

375. — 224. GIRL WITH THREE CHILDREN, STANDING [Provençal Study, 1910]— Vigorous study, depicting a central female figure with flowing blue dress and brick-red hat, holding the hand of a boy with a sun hat. On either side are two other boys wearing blue smocks. Before a pale green landscape background.

Height, 18½ inches; length, 24 inches

*Purchased from the artist*

*Exhibited at the International Exhibition of Modern Art, New York, 1913*

PIERRE GIRIEUD

French: Contemporary

- 60.— 225. HOMMAGE A GAUGUIN. Depicting an open-air banquet in an exotic setting. At the further side of the table sits Gauguin, surrounded by friends. In the immediate foreground a group of reclining Polynesians.

Height, 19¾ inches; length, 29½ inches

*Purchased from the International Exhibition of Modern Art, New York, 1913*

JULES PASCIN

Bulgarian: 1885—

- 130.— 226. INTERIOR. Studio scene: in the foreground a young woman is standing behind a table, laid with a white cloth, while a young man seated at her left, his hand supporting his head, looks on indifferently. Signed.

Height, 20 inches; width, 16 inches

MORTON L. SCHAMBERG

American: Contemporary

- 30.— 227. STILL LIFE. A sensory impression portrayed with a curious arrangement of surfaces, in the planes and lines of which is defined the form of a fish; in brilliant shaded colors. On the reverse side of the panel is a cubistic portrait. Signed at lower right, SCHAMBERG, and dated 1915.

Panel: Height, 20 inches; width, 16 inches

SPENCER F. GORE

British: 1879—1914

- 25.— 228. A GARDEN SQUARE IN CAMDEN TOWN, LONDON [1911]. Impression of the wooded gardens with their natural growth in summer foliage, portrayed in a symphony of luminous colors. Upon the open patch of green in the middle distance are two seated figures.

Height, 20 inches; length, 24 inches

---

---

T H E      Q U I N N      C O L L E C T I O N

---

---

W A L T   K U H N

American: Contemporary

25. 229. THE LONG HORN SALOON. Wild West bar interior. Two cowboys are playing cards, while a man dressed in black frock coat and wearing a large-brimmed black felt hat is looking on. Blurred figures of other players in the background. Signed in full at lower left.

Height, 20 inches; length, 24½ inches

*Purchased from the artist*

C H A R L E S   H .   S H A N N O N ,   A . R . A .

British: Contemporary

400. 230. SUMMER. Mystic rendering, almost in monotone, of a watercourse with graceful nude and semi-draped figures grouped in the foreground in an admirable composition; at the right an elderly female figure, robed and wearing a white headdress. Fine perspective executed with atmospheric effects.

Height, 20 inches; length, 43 inches

*Purchased from the artist*

[*Illustrated*]

G W E N   J O H N

British: Contemporary

80. 231. LA PETITE MODÈLE. Three-quarter length standing figure of a young girl, her hands clasped, wearing a checkered dress; before a mauve background.

Height, 21½ inches; length, 18 inches

*Purchased from the artist*





No. 230, SUMMER  
*By Charles H. Shannon*

GEORGE W. RUSSELL ["A. E."]

Irish: 1867—

80. 232. THE SHEEP [1909]. Darkness is falling. In the middle foreground, a walled path vanishing into the shadows of the night. At the left a boy and girl are seated upon the stone parapet, and a group of sheep are waiting to be led homeward. Signed at lower right with the initials, A E.

Height, 21 inches; length, 32 inches

*Purchased from the artist*

JACQUES VILLON

French: 1874—

200. 233. ETUDE POUR "JEUNE FEMME" [1912]. Portrayal of a seated figure in an attitude of repose; her hair dressed in the Trilby manner. Post-impressionistic composition in rich browns shading to gold. Signed at right, about centre, JACQUES VILLON.

Height, 24 inches; width, 20 inches

*Purchased from the International Exhibition of Modern Art, New York, 1913*

[*Illustrated*]

AUGUSTE CHABAUD

French: Contemporary

70. 234. LE QUAI. Broadly painted work, depicting a canal spanned by a deep red bridge; two shaded, brilliant brown mounds, and a lumber cart. Silhouetted before the ivory sky is the arm of a derrick. Signed at lower right, A. CHABAUD.

Height, 23½ inches; length, 29 inches

*Purchased from the artist*



No. 233. ETUDE POUR "JEUNE FEMME" [1812]

*By Jacques Villon*

GEORGE W. RUSSELL ["A. E."]

Irish: 1867—

25. 235. LIFE ENTERS THE LAND. The figure of a peasant woman, sowing, looms up sombrely against a hazy background of flat, barren land. A mystic sweep of light cleaves the blue-gray sky behind her. Two solitary groups of trees rise at the horizon. Signed at lower right with initials, A E.

Board: Height, 24 inches; width, 18 inches

*Purchased from the artist*

JACK B. YEATS, R.H.A.

Irish: 1871—

30. 236. THE ACTOR [Willie Reilly]. Depicting the actor in picturesque riding garb; before a drop-scene of a landscape with waterfall. Signed at lower right, JACK B. YEATS.

Board: Height, 24 inches; width, 18½ inches

*Purchased from the artist*

GEORGE W. RUSSELL ["A. E."]

Irish: 1867—

50. 237. THE BATHER [1906]. Shore scene at dawn: in the foreground the phantom-like, disrobed figure of a woman, raising a white drapery before her. In the distance two other bathers.

Height, 23 inches; length, 25 inches

*Purchased from the artist*

*Exhibited at the International Exhibition of Modern Art, New York, 1913*

GEORGE OVERBURY HART

American: Contemporary

60. — 238. ENGLEWOOD ICE POND. Post-impressionistic rendering of a skating scene, in which the rink attendants are depicted pausing from their labors to watch the fancy skater who has appeared in their midst; the horse attached to the snow rake is somewhat startled. Signed at lower right, GEORGE HART.

Height, 24 inches; length, 30 inches

NATHANIEL HONE, R. H. A.

Irish: 1831—1917

100. — 239. COAST BUNDORAN, CO. DONEGAL. Rugged coastline, with figures loading a cart to which is harnessed an old gray horse. In the middle distance the white-crested waves are seen breaking over the rocks, and various gulls with brown-tipped wings, and beyond a view of blue-gray sea, under an ivory-blue sky tinged with violet tones. Signed at lower right with initials, N H.

Height, 24 inches; length, 40 inches

*Purchased from the artist*

NATHANIEL HONE, R. H. A.

Irish: 1831—1917

100. — 240. GLENMALURE, CO. WICKLOW. Misty view of mountainous country, under a romantic blue sky, flecked with cirrus clouds. In the middle distance rising pasture lands of russet-brown tones, and cattle with their shepherd cloaked by a beam of sunlight. At the left behind the stone wall, a donkey is peering into space.

Height, 24 inches; length, 40 inches

*Purchased from the artist*

PAUL LAFITTE

French: Contemporary

120. — 241. BIRDS IN FOREST. Various birds are assembled in a clearing, surrounded by exotic shrubs.

Height, 25 inches; length, 29½ inches

---

---

T H E   Q U I N N   C O L L E C T I O N

---

---

ERNEST LAWSON, N.A.

American: 1873—

380. 242. TWO BOYS ON A CANAL BOAT. Canal scene on a summer's day: two lads in a rowboat, stripped to the waist, are talking to a third in bathing trunks seated on the stern of a barge. A sailboat and a motor boat are moored along the far bank. Signed at lower left.

Height, 25 inches; length, 30 inches

*Purchased from the artist*

NATHANIEL HONE, R.H.A.

Irish: 1831—1917

60. 243. COMING HOME. A vast expanse of blue-green sea with three sailing craft steering for home under a limitless stormy sky. In the foreground graceful gulls are skimming the water. Signed at lower left with initials, N.H.

Height, 26 inches; length, 38½ inches

*Purchased from the artist*

MAURICE DE VLAMINCK

Flemish: 1876—

240. 244. STILL LIFE. On the table is a coupe filled with fruit wrapped in a napkin, standing beside a stoneware jug and a terra-cotta bowl. Signed at lower right.

Height, 25 inches; length, 30 inches

WALT KUHN

American: Contemporary

70. 245. SALT MISTS [1910-1911]. Luminaristic impression of a waterway of shimmering opalescent tones, with a jetty in the foreground to which a boat is moored while two men converse; beyond are two further jetties, and an expanse of undulating country, beneath an ivory sky shrouded in a misty atmosphere. Signed at lower left, WALT KUHN.

Height, 25½ inches; length, 30 inches



DIEGO M. RIVERA

Mexican: Contemporary

110. 246. STILL LIFE. Angular rendering of a liqueur bottle in biscuit color, a cup and a smoldering cigarette before a panel of deep bottle-green. Interestingly executed upon compressed cork. Signed at upper left, D M R, and dated 7.IV.16.

Panel: Height, 28 inches; width, 15½ inches

[Illustrated]

J E A N   M E T Z I N G E R

French: Contemporary

65. 247. TÊTE DE JEUNE FILLE. Head and shoulders of a young girl cubistically rendered in a complexity of form units with intense contrasts of warm browns, greens, blue and brick-red; at the left an open door, and in the background an oval portrait, suggesting naturalism. Signed at lower right, METZINGER.

Height, 28½ inches; width, 23½ inches

E R N E S T   L A W S O N ,   N . A .

American: 1873—

500. 248. BOYS BATHING. Landscape wooded with beech trees in feathery foliage, portrayed in a burst of sunlight; in the foreground a view of limpid transparent backwater, in which youths are bathing. Signed at lower left, E. LAWSON.

Height, 29 inches; length, 36½ inches

*Purchased from the artist*

[*Illustrated*]

A U G U S T E   C H A B A U D

French: Contemporary

110. 249. LABOUREUR PRÈS DES CYPRES [Provence]. Vivid depiction of a partly plowed field in strongly contrasted lights and shades, upon which plowmen are seen at their task. In the middle distance to the left are a row of eight cypress trees, silhouetted before a turquoise-blue sky, as is the barn with a golden-yellow roof. Signed at lower left, A. CHABAUD.

Millboard: Height, 29½ inches; length, 41½ inches

*Purchased from the artist*





No. 248. BOYS BATHING  
*By Ernest Lawson*

GEORGE OVERBURY HART

American: Contemporary

100. 250. BOWLING NIGHT. Post-impressionistic view of a bowling alley rendered in vivid reds, greens, blues and terra-cotta. To the right is a prospect of an Indian encampment, and in the foreground an angular figure wearing a crimson coat. Signed at lower right, GEORGE OVERBURY HART.

Height, 30½ inches; length, 37 inches

MAURICE DE VLAMINCK

Flemish: 1876—

410. 251. THE OLD HARBOR OF MARSEILLES. Vigorous rendering in semi-opaque "flat" colors of the majestic hill of Marseilles, with its picturesque buildings outlined and shading the deep blue waters of the harbor, massed with sailing craft, under a canopy of grayish-black sky splashed with luminous whites. A sumptuous transposition of the hues of nature. Signed at lower right, VLAMINCK.

Height, 30 inches; length, 37 inches

*Exhibited at the Loan Exhibition of Impressionist and Post-Impressionist Paintings, Metropolitan Museum, New York, 1921*

[Illustrated]



NO. 251. THE OLD HARBOR OF MARSEILLES  
*By Maurice de Vlaminck*

W A L T   K U H N

American: Contemporary

50. 252. MORNING [1912]. Luminaristic view of landscape with cattle grazing, flooded with brilliant light from the rising sun; in the middle distance a vista of opalescent water, and graceful sailing craft. Signed at lower right, WALT KUHN.

Height, 33 inches; length, 40 inches

*Purchased from the International Exhibition of Modern Art, New York, 1913*

R O B E R T   D E L A U N A Y

French: Contemporary

170. 253. SAINT SÉVÉRIN. Receding view of the vaulted transept, the architectonies rendered as a sensory impression of charming proportions, in beautifully shaded blues and greens, illumined by a warm light. Signed at lower left, R. DELAUNAY, and dated 1909.

Height, 36 inches; width, 27 inches

C H A R L E S   C O N D E R

British: 1868—1909

200. 254. FANTASIA. Within an arbor setting, two semi-draped female figures, and the bust of a fantastic amorino against a vaporish blue sky. Signed at lower right, CONDER.

Painting on silk: Height, 31 inches; length, 17½ inches

*Exhibited at the International Exhibition of Modern Art, New York, 1913*

J .   D .   I N N E S

British: Contemporary

90. 255. GARN LAKE [1913]. Interesting composition rendered with atmospheric and linear perspective, depicting mountainous country enclosing a lake by which is a seated female figure; in the foreground delineated with minute precision are shrubs and tiny floral forms; before a brilliantly lighted sky. Signed at lower right, J. D. INNES.

Height, 30½ inches; length, 50 inches



MORTON L. SCHAMBERG

American: Contemporary

35- 256. CANEPHOROS. A modernism, depicting with an extraordinary continuity and flow of rhythmic line, in strongly contrasted colors, an Athenian maiden: the basket bearer. Signed at lower right, MORTON L. SCHAMBERG, and dated 1913.

Height, 30 inches; width, 25 inches

*Purchased from M. Knoedler & Co., New York*

[Illustrated]

---

---

T H E      Q U I N N      C O L L E C T I O N

---

---

ERNEST LAWSON, N.A.

American: 1873—

750. 257. MARINE VIEW. Inlet of rippling water of limpid transparent quality, and a deep prospect of the open sea, dotted with sailing craft. In the foreground are jagged rocks brilliantly colored in russet browns and reds; under a green-blue sky with fleecy clouds of rounded contours. Signed in the foreground, E. LAWSON.

Height,  $30\frac{1}{2}$  inches; length,  $38\frac{1}{2}$  inches

[*Illustrated*]



NO. 257. MARINE VIEW  
*By Ernest Lawson*

S. MACDONALD WRIGHT

American: Contemporary

35. 258. SYNCHROMY IN BLUE-GREEN [1916]. An emotional study in color, exhibiting an extraordinary continuity and flow of rhythmic line, suggesting an abstract thought. Signed at lower right, s. MACDONALD WRIGHT, and dated, 1916.

Height, 36 inches; width, 27½ inches

GINO SEVERINI

Italian: Contemporary

80. 259. DANSEUSE. Cubistic composition and sumptuous color display, depicting a vivacious dancer, in a combination of abstract forms; on her arm a symbol of music. At the right a figure is seated at a table. Virile work. Signed at lower right, G. SEVERINI

Height, 39 inches; width, 31 inches

[Illustrated]

JACQUES VILLON

French: 1874—

100. 260. L'ACROBATE. An emotion possessing the qualities of unity, infinity and vitality. Suggested in a luminous array of colors. Signed at lower left with the initials, J V, and at the back, JACQUES VILLON.

Height, 39½ inches; width, 28½ inches

DIEGO M. RIVERA

Mexican: Contemporary

30. 261. LA FEMME ASSISE. A cubistic impression of analytics; the seated lady with musical emotion, wearing a figured dress and holding a fox-fur muff, before a synchronizing background in black and brown. Signed at lower right with initials, D M R; and at back, D. M. RIVERA, and dated 1915.

Height, 39½ inches; width, 32 inches





No. 259. DANSEUSE  
*By Gino Severini*



WALT KUHN

American: Contemporary

110. 262. PORTRAIT OF JOHN BUTLER YEATS, R.H.A. The elderly white-haired artist in a half-length seated pose. The keen bearded and spectacled face confronts the observer. The left hand droops over the arm of his chair and the long, tapering, sensitive fingers lightly touch the left knee.

Height, 40 inches; width, 30 inches

*Purchased from the artist*

[Illustrated]

ALBERT GLEIZES

French: Contemporary

- 60.— 263. THE BROOKLYN BRIDGE. Cubistic ideograph of Brooklyn Bridge, portrayed in strongly contrasted colors and with fine arrangement of surfaces. Inscribed at lower right: *Brooklyn Bridge*, signed ALB. GLEIZES, and dated 1915.

Size, 40 inches square

*Purchased from the artist*

ALBERT GLEIZES

French: Contemporary

- 70.— 264. THE HOUSE AMONG THE TREES. Signed at lower right and dated 1915.

Height, 40 inches; length, 40 inches

GINO SEVERINI

Italian: Contemporary

- 210.— 265. TRAIN BLINDÉ EN ACTION [1915]. Armored train in action. Signed at lower right.

Height, 45 inches; width, 35 inches

JEAN METZINGER

French: Contemporary

- 70.— 266. AU VÉLODROME. In the foreground the figure of a bicycle racer, in a Parisian velodrome. At the extreme left a portion of the crowded grandstand is visible. Signed at lower left.

Height, 51½ inches; length, 38½ inches

[END OF SECOND SESSION]



## THIRD SESSION

Thursday February 10, 1927 at 8:15 O'clock

*Catalogue Numbers 267 to 383 Inclusive*

---

HENRI GAUDIER-BRZESKA

French: 1891—1915

267. A SERIES OF ANIMAL STUDIES: Ink Drawings.

(A) Eight motions of a horse, in broad outline.

Height [each],  $5\frac{1}{2}$  inches; length,  $8\frac{1}{4}$  inches

(B) Five abstract drawings, similarly treated.

Height [each],  $5\frac{1}{2}$  inches; length,  $8\frac{1}{4}$  inches

JACK B. YEATS, R.H.A.

Irish: 1871—

268. A YOUNG MAN'S TROUBLES. An interior with three figures seated at a long table; the pensive figure to the left with visions of migrating. Signed at lower right, JACK B. YEATS.

Crayon: Height,  $5\frac{1}{2}$  inches; length,  $18\frac{1}{2}$  inches

*Purchased from the artist*

PIERRE PUVIS DE CHAVANNES

French: 1824—1898

269. ETUDE DES MAINS [1875]. Detail of decoration for the Hotel de Ville, Poitiers. Well drawn and shaded hands. Inscribed at lower left: "*à Madame A. Hui*," and signed, P. PUVIS DE C.

Sanguine drawing: Height,  $7\frac{1}{2}$  inches; width, 9 inches

JULES PASCIN

Bulgarian: 1885—

270. BEIGNADE. Scattered group of nude women drying themselves after the bath. At the right a reclining woman is being massaged. In the distance another entering the bath.

Pen and pencil sketch: Height,  $7\frac{1}{4}$  inches; length, 11 inches

HENRI GAUDIER-BRZESKA

French: 1891—1915

271. THREE PEN AND INK SKETCHES.

(A) ELONGATED SPHINX.

Height, 5½ inches; length, 15 inches

(B) A PELICAN.

Height, 9½ inches; length, 15 inches

(C) SIX STUDIES OF BIRDS.

Height, 8 inches; length, 13 inches

PIERRE PUVIS DE CHAVANNES

French: 1824—1898

272. L'ESPÉRANCE. Delicate drawing of a seated nude figure, with shaded background. Inscribed at lower right: *à Leon Bouillon, P. Puvis d Ch.*

Crayon drawing: Height, 8 inches; length, 10 inches

WYNDHAM LEWIS

British: Contemporary

273. TWO IMPRESSIONS OF THE HUMAN FORM.

(A) IL CANDELAIO.

Pen and ink drawing: Height, 8½ inches; length, 6¾ inches

(B) EL OJO.

Pen and wash drawing: Height, 12¾ inches; length, 6½ inches

*Purchased from the artist*

JOHN BUTLER YEATS, R.H.A.

Irish: 1839—1922

274. IRISH PORTRAIT STUDIES: Pencil Drawings.

(A) JOHN HUGHES, the artist. Two small studies, in one frame. Both autographed by the subject, and dated June, 1903, by the artist.

Height, 9¾ inches; length, 14 inches

(B) KATHERINE TYNAN HINKSON, the authoress. Two small studies in one frame. Both inscribed by the artist, *Katherine Tynan Hinkson*, and one dated March, 1903.

Height, 8¾ inches; length, 11 inches

(C) STUDY OF TWO FIGURES. Inscribed by the artist: *John O'Mahony and K. Tynan Hinkson playing cards.*

Height, 7 inches; length, 9¾ inches

*Purchased from the artist*



PIERRE PUVIS DE CHAVANNES

French: 1824—1898

125. 275. ÉTUDE DE JEUNE FILLE [1872]. Head and shoulders of a young girl, with large, wistful eyes and a Rossetti-like mouth, delicately modeled and shaded; wearing a loosely-tied scarf at the neck. Stamped at lower right with the initials, P P C; an indecipherable inscription at upper right.

Crayon drawing: Height, 12 inches; length, 9½ inches

*Purchased from Durand-Ruel & Sons*

[Illustrated]

---

---

T H E Q U I N N C O L L E C T I O N

---

---

JACK B. YEATS, R.H.A.

Irish: 1871—

276. TWO DRAWINGS IN WASH.

(A) IT MUST HAVE BEEN AN ALLEGORY. Tinted drawing.

Height,  $3\frac{1}{2}$  inches; length, 6 inches

(B) INTERIOR, WITH FIGURE. Washed in brown.

Height, 10 inches; length, 7 inches

Both signed at lower right, JACK B. YEATS.

*Purchased from the artist*

WYNDHAM LEWIS

British: Contemporary

277. TWO PEN AND INK STUDIES.

(A) FIRE.

Height, 9 inches; length, 15 inches

(B) FAUNESQUE.

Height  $9\frac{1}{2}$  inches; length, 12 inches

Both signed at lower left, WYNDHAM LEWIS, and dated 1912.

*Purchased from the artist*

HENRI GAUDIER - BRZESKA

French: 1891—1915

278. TWO ANATOMICAL STUDIES. Interesting drawings of a human figure; probably self drawings.

Pen and ink drawings: Heights,  $14\frac{3}{4}$  inches; lengths,  $9\frac{3}{4}$  inches

JULES PASCIN

Bulgarian: 1885—

279. STUDY OF A GIRL. Scantly draped young woman seated in a careless attitude, her left arm supporting her head. Signed at lower right.

Crayon sketch: Height,  $13\frac{1}{2}$  inches; length,  $9\frac{3}{4}$  inches



WYNDHAM LEWIS

British: Contemporary

280. THREE PEN AND INK DRAWINGS.

(A) ARGOL.

Height, 13 inches; length, 8 inches

(B) ENEMY OF THE STARS [1913].

Height, 17 inches; length, 8 inches

(C) THE FLUTE PLAYER [1915].

Height, 12½ inches; length, 9½ inches

Clever studies. Two signed.

*Purchased from the artist*

HENRI GAUDIER-BRZESKA

French: 1891—1915

281. FIVE CHARCOAL STUDIES.

Geometric abstractions, executed with economy of means in broad outline and shaded.

Height, 18½ inches; length, 12 inches

JACQUES VILLON

French: 1874—

282. THREE WATER-COLOR DRAWINGS.

(A) STREET MUSICIANS.

Height, 19½ inches; length, 12¾ inches

(B) TWO STUDIES.

Height, 8 inches; length, 5 inches

ATTRIBUTED TO

PABLO PICASSO

Spanish: 1881—

283. STUDY OF A MAN. Bust-length, with arms folded; the head modeled in a cubistic manner and vigorously outlined.

Wash drawing: Height, 24 inches; length, 18½ inches

JOHN BUTLER YEATS, R.H.A.

Irish: 1839—1922

284. NINE PENCIL DRAWINGS. Self-portraits.

Height, 20 inches; length, 15 inches

WYNDHAM LEWIS

British: Contemporary

285. THREE SATIRES IN WATER-COLOR.

(A) ARCHITECT WITH GREEN TIE.

Height,  $9\frac{1}{4}$  inches; length,  $5\frac{1}{4}$  inches

30. (B) LA RELIGION [1912].

Height,  $12\frac{1}{4}$  inches; length,  $9\frac{1}{4}$  inches

(C) DESIGN FOR BOX LID [1912].

Height,  $4\frac{1}{4}$  inches; length,  $12\frac{1}{4}$  inches

Two signed at upper right and lower right, respectively, WYNDHAM LEWIS, and dated 1912.

*Purchased from the artist*

CHARLES CONDER

British: 1868—1909

286. PRINCE CHARMING. Erect figure, in a garden setting. In bright colors. Signed at lower left, CONDER, and dated 1906.

30. Water-color: Height, 9 inches; length, 7 inches

HENRI GAUDIER-BRZESKA

French: 1891—1915

287. STUDIES IN WATER-COLOR.

20. (A) A grotesque fish.

Height, 9 inches; length,  $14\frac{3}{4}$  inches

(B) Two studies in sanguine, a Buddhistic figure and an X-ray impression.

Height,  $9\frac{3}{4}$  inches; length,  $14\frac{1}{2}$  inches

CHARLES CONDER

British: 1868—1909

288. INTERIOR WITH FIGURE. Erect, semi-draped female figure; at the right a chair with hunting costume. Inscribed at top: *Theodore dans la costume de Rosalind.*

30. Pastel: Height, 10 inches; length,  $6\frac{3}{4}$  inches

WALT KUHN

American: Contemporary

80.—

289. AMUSEMENT PARK. Figures performing upon an open-air stage, hung with gaily colored flags; in the background an impression of the audience; at the right, figures seated upon a bench. Signed at lower right, WALT KUHN.

Crayon and water-color: Height, 10 inches; length, 12¾ inches

CHARLES CONDER

British: 1868—1909

15.—

290. A VENETIAN SCENE. Two figures in fancy-dress, carrying masks. In a Venetian setting.

Water-color: Height, 10¼ inches; length, 8 inches

J. D. INNES

British: Contemporary

40.—

291. SPRINGTIME IN PARADISE. Humorous sketch of Paradise, with nude figures at various pastimes, and in the air a winged figure. In the background a volcano. Signed at lower right, J. D. INNES, and dated 1909.

Water-color: Height, 10½ inches; length, 15 inches

FREDERICK ETCHELLS

British: Contemporary

292. THREE VORTICIST STUDIES.

22. 50.—

(A) PROGRESSION.

Water-color: Height, 5¾ inches; length, 9 inches

(B) STILTS.

Water-color: Height, 12½ inches; length, 8 inches

(C) ENGLISH COMEDIAN.

Pictorial expressions appropriate to modern sensibilities and outlook.

Pen drawing: Height, 10¾ inches; length, 7 inches

Each signed in foreground, ETCHELLS

*Purchased from the artist*

WYNDHAM LEWIS

British: Contemporary

293. TWO GEOMETRICAL ABSTRACTIONS IN WATER-COLOR.

(A) SOLDIERS [1915].

Height, 10½ inches; length, 12½ inches

15. (B) ASCENSION [1916].

Height, 12¼ inches; length, 9¾ inches

Signed at lower right and lower left, respectively, with the initials W L.

*Purchased from the artist*

FREDERICK ETCHELLS

British: Contemporary

294. TWO VORTICIST STUDIES.

15. (A) HYDE PARK. An arch of the bridge over the Serpentine, with figures.

Pen drawing: Height, 7½ inches; length, 11 inches

(B) POST AND TELEGRAPHS. A scientific thought.

Water-color: Height, 14 inches; length, 10 inches

Both signed at lower right, ETCHELLS.

*Purchased from the artist*

JACK B. YEATS, R.H.A.

Irish: 1871—

295. TWO WATER-COLORS.

30. (A) THE SHADOW ON THE ROAD.

Height, 10 inches; length, 14 inches

(B) AFTER THE HARVEST'S SAVED.

Height, 15 inches; length, 11½ inches

Signed at lower right and lower left, respectively, JACK B. YEATS.

*Purchased from the artist*

WALT KUHN

American: Contemporary

296. ACROBATS. A vigorous study, showing female forms in six acrobatic positions; washed in red and blue. Signed at lower right, W. KUHN.

Water-color on panel: Height, 11 inches; length, 16 inches

30.

*Purchased from the artist*

ALBERT GLEIZES

French: Contemporary

297. SUNRISE. Cubistic conception of a brilliant gold sunrise, viewed through an arcaded way in finely blended colors. Signed at lower right, ALB. GLEIZES, and dated Toul, 1915.

Water-color: Height, 11½ inches; length, 15½ inches

30.

JACK B. YEATS, R.H.A.

Irish: 1871—

298. THE THRUSTER. Depiction of an Irish sportsman, wearing rat-catcher kit, mounted on a bay horse, leaping a stone wall. Signed at lower right, JACK B. YEATS.

Water-color: Height, 12 inches; length, 15 inches

25.

*Purchased from the artist*

JULES PASCIN

Bulgarian: 1885—

299. STUDY OF A GIRL. A young woman, her black hair falling down upon her shoulders, is leaning on the arm of a sofa, absently gazing at the spectator.

Water-color: Height, 12½ inches; width, 9½ inches

130.

JACK B. YEATS, R.H.A.

Irish: 1871—

301. THE RACE-COURSE TOWN, GALWAY. Many figures grouped around an accordion-player; characteristic Irish types. Signed at lower left, JACK B. YEATS.

Water-color: Height, 12½ inches; length, 18½ inches

30.

*Purchased from the artist*

---

---

T H E   Q U I N N   C O L L E C T I O N

---

---

JOHN SLOAN

American: Contemporary

302. MME. DUBOTTE AND M. CALLÉ. Two figures in evening clothes, seated in a *loge*, with reflections of the footlights. Strong work portrayed in monotone, with a grayish wash. Signed at lower right, JOHN SLOAN, and dated 1904.

Water-color: Height, 13 inches; length, 8½ inches

*Purchased from the artist*

JACK B. YEATS, R.H.A.

Irish: 1871—

303. THE DAY OF THE SPORTS. An animated Irish country scene; in the foreground a figure mounted on a cantering horse. Signed at lower right, JACK B. YEATS.

Crayon and water-color: Height, 13 inches; width, 18½ inches

*Purchased from the artist*

WYNDHAM LEWIS

British: Contemporary

304. TWO ABSTRACT DESIGNS.

(A) TIMON OF ATHENS [1913].

Ink and water-color: Height, 13½ inches; length, 10½ inches

(B) KERMESE—DESIGN FOR PROGRAMME COVER [1912].

Pen and ink drawing: Height, 11½ inches; length, 12½ inches

Signed at lower right and lower left, respectively.

*Purchased from the artist*

JACK B. YEATS, R.H.A.

Irish: 1871—

305. SEA FOG. Figure of an old seafaring man, wearing a pea-jacket and muffer, sauntering from the quay, enveloped in a dull mist through which the masts of a brig faintly gleam in the background. Signed at lower right, JACK B. YEATS.

Water-color: Height, 14 inches; width, 10½ inches

*Purchased from the artist*

MAURICE B. PRENDERGAST

American: 1859—1924

306. THE RIDER [1912]. Equestrian figure; against a background of blossoms.

Water-color: Height, 14 inches; length, 18 inches

WYNDHAM LEWIS

British: Contemporary

307. LAYING. A vigorous rendering of a gun crew: erect, virile figures, wearing leather jerkins, and the No. 4 laying the gun. At the left are sandbags, and the drapings of a camouflage. Before a deep-gold sky.

Water-color: Height, 14 inches; length, 20 inches

*Purchased from the artist*

WYNDHAM LEWIS

British: Contemporary

308. BATTERY PULLING IN. A personal expression, rendered with ultra-modern feeling, of a shell-ridden area, with the gun crew hauling their guns into position with drag-ropes, and others preparing gun-pits; before an early morning sky, with shrapnel bursting in the air. Signed at lower left, WYNDHAM LEWIS, and dated 1918.

Water-color: Height, 14 inches; length, 20 inches

*Purchased from the artist*

JULES PASCIN

Bulgarian: 1885—

309. THE SIESTA. Reclining figure of a nude woman, the left arm raised and bent over the head. Signed at lower right.

Water-color sketch: Height, 17¾ inches; width, 14½ inches

WYNDHAM LEWIS

British: Contemporary

310. TWO WATER-COLORS.

(A) DETECTIVES.

Height, 18¾ inches; width, 12¼ inches

(B) MOUNTAIN OF LOVES.

Height, 12½ inches; length, 19 inches

One signed at lower left, WYNDHAM LEWIS, and dated 1912.

*Purchased from the artist*

ANDRÉ DERAÏN

French: 1880—

85. — 311. THE RED BOAT. Symmetrical boat in brick-red, with the stalwart boatman pulling at the oar; in the stern are figures in blue; in a green sea. Inscribed at lower right, *pour André Derain, Alice Derain.*

Water-color: Height, 18½ inches; length, 24½ inches

GEORGE OVERBURY HART

American: Contemporary

70. — 312. TRINIDAD. Colorful and impressionistic view of the market place silhouetted before a deep blue sky. In the foreground various turbaned figures proffering their wares of fruit. Signed at lower left, HART, Trinidad, and dated 1916.

Water-color: Height, 19 inches; length, 27½ inches

JACK B. YEATS, R.H.A.

Irish: 1871—

20. — 313. AN EMIGRANT. Wistful face of a young girl at the window of a railway carriage, bidding farewell to her mother, a back view of whom is seen in a green shawl; at the right stands the guard. Signed at lower left, JACK B. YEATS.

Water-color: Height, 20 inches; width, 15 inches

*Purchased from the artist*

ALBERT GLEIZES

French: Contemporary

70. — 314. STREET SCENE IN TOUL. Signed at lower right and dated 1914.

Water-color: Height, 21 inches; width, 14 inches

GEORGE W. RUSSELL ["A. E."]

Irish: 1867—

31. — 315. WHERE THE RIVER RUNS UNDERGROUND. A winding rivulet, disappearing in the foreground under massed boulders, and in the distance an expanse of rising country; under an azure sky. Charming atmospheric effects. Signed at lower right with the initials, A. E.

Millboard: Height, 12 inches; length, 18½ inches

*Purchased from the artist*





ANDRÉ DERAÏN

French: 1880—

316. STILL LIFE. A table arranged with a pestle and mortar, and various pottery jars; in the foreground a dish of peaches with a delicate bloom. Harmonizing wash background. Inscribed at lower right, *pour André Derain, Alice Derain.*

180.

Water-color: Height, 26 inches; length, 32 inches

[Illustrated]

DERWENT LEES

British: Contemporary

35. 317. THE BLUE HILLS. A starry blue sky, with a clear full moon; buildings surrounded by a primitively arranged olive grove, and a range of blue mountains in the background. To the left, a massive olive tree. Signed at lower right, DERWENT LEES, and dated 1912.

Panel: Height, 14 inches; length, 17 inches

DERWENT LEES

British: Contemporary

25. 318. OLIVE FARM [Banyules, 1912]. Mountainous landscape, with a building in the valley surrounded by glistening olive trees; under a clear blue sky. Signed at lower left, DERWENT LEES, and dated 1912.

Panel: Height, 14 inches; length, 17 inches

MAX JACOB

French: Contemporary

60. 319. AU CIRQUE MEDRANO. Brilliant small work, displaying the interior of a circus, with two figures performing upon the trapeze. A vigorous impression. Signed at lower right, MAX JACOB, and dated 1919.

Gouache: Height, 14 inches; length, 17 inches

*Purchased from Max Jacob Exhibition at the Joseph Brummer Galleries, 1923*

GEORGE W. RUSSELL ["A. E."]

Irish: 1867—

50. 320. THE TWILIGHT HEARTS. A meadow at twilight dotted with trees in a veil of mist; in the foreground a seated youthful female figure, a small boy nestling by her side. Signed at lower right with initials, A E.

Height, 14 inches; length, 18 inches

*Purchased from the artist*



AUGUSTUS E. JOHN, R.A.

British: 1879—

1200. 321. THE WHITE KERCHIEF. The head and shoulders of a gypsy, wearing a white kerchief knotted under the chin, and facing slightly to the left; before a background of gray-blue and yellow. A superb example of this master's work, painted with *brio*.

Panel: Height, 16 inches; length, 13 inches

*Purchased from the artist*

[Illustrated]

DAVID BOMBERG

British: Contemporary

322. MEDITATION [1913]. Interior with a sleeping figure, and a standing figure mirrored against the door in meditation. Brilliantly executed in a clear, even light. Signed at lower left, BOMBERG.

30.—

Panel: Height, 15½ inches; length, 12½ inches

EDWARD WADSWORTH

British: Contemporary

323. ABSTRACTION. An emotion suggested in harmonious colors and clearly-defined lines. Signed at lower left, EDWARD WADSWORTH, and dated 1915.

30.—

Tempera on board: Height, 16½ inches; length, 13½ inches

*Purchased from the artist*

GWEN JOHN

British: Contemporary

324. NUDE STUDY. Seated semi-draped female figure, of Eastern contour with olive complexion and highly arched brows: her dark hair drawn back from the forehead; wearing a pendant jewel and over her knees a dark coverlet. Background of lilac tones.

90.—

Height, 17 inches; width, 13½ inches

*Purchased from the artist*

JEAN AUGUSTE DOMINIQUE INGRES

French: 1780—1867

325. RAPHAEL ET LA FORNARINA [*circa* 1860]. Full-length seated figure of the painter, wearing a black cloak, at his easel; his model, La Fornarina, leaning over him with her hands about his neck, while her brown silk gown slips from off her bare shoulders. In the rear, a bearded man, carrying drawings. Dark green background.

4100.—

Height, 12½ inches; width, 10½ inches

*Collection Baillehache*

*Exposition Ingres, Paris, 1911*

*The Alphonse Kann Collection*

*Reproduced in Ingres: sa Vie et son Œuvre, by Henry Lapauze, page 517*

[*Illustrated*]



NO. 325. RAPHAEL ET LA FORNARINA  
*By Jean Auguste Dominique Ingres*

GEORGE W. RUSSELL ["A. E."]

Irish: 1867—

45. 326. THE CLIMBERS. View of a deep ravine, shrouded in blue haze, with a pool of evanescent water; in the foreground seven graceful maidens, with linked hands, climbing the rocks. Under a greenish blue sky, tinted with rose shades. Signed at lower left with the initials, A E.

Height, 17 inches; length, 22 inches

*Purchased from the artist*

GEORGE W. RUSSELL ["A. E."]

Irish: 1867—

20. 327. TWILIGHT IN THE PARK. Mystic portrayal in transitory tones of green and blue of a massive oak tree, and to the right a shadowy female figure. Signed at lower right with initials, A. E.

Millboard: Height, 18 inches; width, 12 inches

*Purchased from the artist*

GEORGE W. RUSSELL ["A. E."]

Irish: 1867—

30. 328. THE SANDS AT LISSADIL. Centring the composition is a golden-yellow sun, imparting shaded lights over an expanse of sands, and to the left a vista of azure water; in the middle distance are faintly discernible two figures, and beyond a range of low-lying hills. Signed at lower right with initials, A E.

Millboard: Height, 18 inches; width, 12 inches

*Purchased from the artist*

NATHANIEL HONE, R.H.A.

Irish: 1831—1917

120. 329. COAST KILKEE, CO. CLARE. Subduedly-lit view of jagged coastline, with grayish-green water and the white crested curl of an incoming breaker. Two figures are faintly discernible at the edge of the rock, under a sky heavily laden with nimbus clouds of cumulus form; in the foreground graceful gulls. Signed at lower right with the initials, N H.

Height, 18½ inches; length, 28½ inches

*Purchased from the artist*



GEORGE W. RUSSELL ["A. E."]

Irish: 1867—

110. 330. THE SHINING SHALLOWS. Beach scene at low tide, with a small boy and girl wading through the glistening shallow pools along the shore, reflected in the light of the setting sun. Signed at lower right with the initials, A E.

Height, 16 inches; length, 24 inches

*Purchased from the artist*

[Illustrated]

WALT KUHN

American: Contemporary

100. 331. STUDY OF A GIRL. Bust-length portrait; oval face of deep flesh tones, cloaked by long golden hair; before a background of varying greens. Signed at right, WALT KUHN.

Height, 20 inches; length, 16 inches

*Purchased from the artist*



GWEN JOHN

British: Contemporary

140. 332. DOMINICAN NUN. Three-quarter length reposeful figure, with highly arched eyebrows, seated before a table, her hands resting upon a missal; she wears a dark habit, the cowl and loose sleeves delicately delineated and shaded. Finely modeled, sensitive work. On the back of the canvas is a clever study of a woman.

Height, 18 inches; width, 15 inches

*Purchased from the artist*

[*Illustrated*]



ERNEST LAWSON, N. A.

American: 1873—

260. 333. UNIVERSITY HEIGHTS. A work of infinite vitality portraying a snow-clad impression of the wooded heights; in the middle distance the turquoise-blue waters of the Harlem River, and against a sky of fleecy vaporous texture is outlined the dome of the University's Hall of Fame. Signed at lower left, E. LAWSON.

Millboard: Height, 20 inches; length, 24 inches

*Purchased from the artist*

SPENCER F. GORE

British: 1879—1914

40. 334. A FROSTY MORNING [1910]. An impression in a subtle color scheme of a natural garden flooded with the light of a brilliant wintry sun. In the background, indefinite forms of buildings seen through the cool mist.

Height, 20 inches; length, 24 inches

ERNEST LAWSON, N. A.

American: 1873—

300. 335. CAPE COD. Landscape bathed in sunlight of fleeting transitory mood, dotted with gaily colored peaked-roof dwellings; in the background a ribbon of deep blue water, under an azure sky with vaporous tufted clouds. Charming work of great breadth. Signed at lower left, E. LAWSON.

Height, 20 inches; length, 24 inches

*Purchased from the artist*

GEORGE W. RUSSELL ["A. E."]

Irish: 1867—

80. 336. JAPANESE WEATHER [1910]. Colorful and mystic rendering of maidens reclining upon rocks by a blue sea, under the shade of Japanese parasols. In the foreground are nude children; before an ivory toned sky with a changing aspect of clouds. Signed at the lower right with the initials, A. E.

Height, 20 inches; length, 27 inches

*Purchased from the artist*

GINO SEVERINI

Italian: Contemporary

- 45.— 337. NATURE MORTE. Abstract rendering of bottles, a plate, and a goblet, in particularly fine, clear tones of green, terra-cotta and golden-brown; against an orchid-mauve background. Signed at lower right, SEVERINI; and at back, GINO SEVERINI.

Height, 21½ inches; width, 18 inches

GWEN JOHN

British: Contemporary

- 200.— 338. LA PETITE MODÈLE. Three-quarter-length figure of a young girl standing by a table, her straight hair hanging over her shoulders and dressed with a bow at the top. Before a shaded mauve background.

Height, 21½ inches; width, 18 inches

*Purchased from the artist*

P. H. BRUCE

Contemporary

- 50.— 339. STILL LIFE. A deep blue bowl, massed with naturalistic fruit; in the background a renaissance sculpture. Charming rendering portrayed with impressionistic realism. Signed at lower left, BRUCE.

Height, 22 inches; length, 18½ inches

J. D. INNES

British: Contemporary

- 120.— 340. THE PALM TREE [1913]. Formalized landscape scene of interesting perspective, in tones of aubergine and green, against which are silhouetted small white dwellings with peaked roofs. Dominating the composition is a graceful palm tree, with its lofty head outlined before the clear, brilliantly lit sky. Signed at lower right, J. D. INNES, and dated 1913.

Height, 22 inches; length, 30 inches



LUCIEN PISSARRO

French: Contemporary

275. 341. A FOOTPATH, ACTION. A shaded pathway, flanked by lofty trees in spring foliage; in the middle distance a figure carrying a sunshade advancing toward a patch of moist green grass; the air is a-tremble with silky opalescent mist through which the low-lying dwellings in the background faintly gleam. Signed at lower left with monogram, L P, and dated 1907.

Height, 21½ inches; width, 18 inches

*Purchased from the artist*

[Illustrated]



JULES PASCIN

Bulgarian: 1885—

300. 342. PORTRAIT OF HERMINE L. DAVID. The artist's wife. Portraying a young woman with blond short hair and sharp, intelligent features. Her right elbow rests upon her right knee and she supports her chin with both hands, the face expressing deep reflection. Signed.

Height, 17 inches; width, 11½ inches

*Purchased from the artist*

[*Illustrated*]



GEORGE W. RUSSELL ["A. E."]

Irish: 1867—

150. 343. IN THE FOREST. Dense wood of deep brown tones, with the gnarled trunks of four lofty trees, their foliage glistening in the sun, under which are grouped graceful girls, portrayed in green, white, rose and violet costumes. An unusual work of this artist, suggesting Venetian influence. Signed at lower right with the initials, A. E.

Height, 24 inches; width, 16 inches

*Purchased from the artist*

[*Illustrated*]

T H E Q U I N N C O L L E C T I O N

GWEN JOHN

British: Contemporary

85. 344. STUDY OF A WOMAN. Three-quarter length seated figure of dejected mien, facing to left, wearing a drab costume, shadowed against the mauve background. Portrayed with sincerity and fine craftsmanship.

Height, 24 inches; width, 15 inches

*Purchased from the artist*

GEORGE W. RUSSELL ["A. E."]

Irish: 1867—

30. 345. A QUEEN OF THE SIDHE. An erect, semi-draped figure, in profile to the right, holding a lyre and portrayed as a celestial being, in a burst of sunlight. A fine color harmony. Signed at lower right with the initials, A. E.

Millboard: Height, 24½ inches; length, 16 inches

*Purchased from the artist*

CHARLES SHEELER

American: Contemporary

85. 346. LANDSCAPE NO. I [1916]. Charming color harmony: an abstract view of landscape rendered in geometrical form with a decorative unity of design; in finely shaded colors. Signed at lower left, SHEELER, and dated 1916.

Height, 24 inches; width, 18 inches

MORTON L. SCHAMBERG

American: Contemporary

20. 347. SEATED FIGURE OF A WOMAN. Three-quarter length seated woman, with her face resting upon her hand. A luminous study in blues and yellows. Signed at lower right, SCHAMBERG, and dated 1911.

Height, 24 inches; length, 20 inches

DIEGO M. RIVERA

Mexican: Contemporary

90. 348. STILL LIFE. A decorative composition, in soft colors, portrayed in an oval enclosing a veined marble-topped table, on which are a bottle of preserves, two apples, and a knife. The spandrels in bright blue. Signed in the foreground with the initials, D. M. R., and at back, DIEGO M. RIVERA, and dated 1915.

Height, 24¼ inches; length, 20¼ inches

JULES PASCIN

Bulgarian: 1885—

200. 349. THE LOVERS. Cuban exterior scene: in the foreground a seated man and woman, both dressed in white, the man wearing a sombrero, are talking; between them stands a decanter. Other figures in the background at the right.

Height, 26 inches; width, 23 inches

NATHANIEL HONE, R.H.A.

Irish: 1831—1917

100. 350. HASTINGS, SUSSEX [1890]. In the middle distance the cliff shadowing the small village, and the strand fringing the bay dotted with fisherfolk drawing in their nets, while to the right is a vista of the open sea; under an angry gray sky with hanging clouds. Signed at lower right with initials, N. H.

Height, 27½ inches; length, 42 inches

*Purchased from the artist*

*Exhibited at the International Exhibition of Modern Art, New York, 1913*

---

---

T H E      Q U I N N      C O L L E C T I O N

---

---

NATHANIEL HONE, R. H. A.

Irish: 1831—1917

100. 351. THE FERRYBOAT. The foreground is occupied by the rich green waterway, with the ferryboat carrying various white-capped figures, steering for the far shore, upon which other figures are seen, shadowed by the richly wooded banks. Gulls are gliding and cresting the water; under an ivory-blue sky. Signed at lower left with initials, N. H.

Height, 24 inches; length, 40 inches

*Purchased from the artist*

[*Illustrated*]

AUGUSTE CHABAUD

French: Contemporary

260. 352. CHEMINEAUX SUR LE PONT. Undulating landscape scene, the local color of which is slate-gray, with the road over the arched stone bridge brilliantly portrayed in shaded white. Two wayfarers are resting, and are touched with splashes of rich crimson. To the right of the bridge are poplar and cypress trees. The sky of deep kingfisher-blue tones. Signed at lower left, A. CHABAUD.

Millboard: Height, 29½ inches; length, 42 inches

*Purchased from the artist*

ATTRIBUTED TO

WYNDHAM LEWIS

British: Contemporary

30. 353. INTERIOR. A vorticist impression of a studio, portrayed in brilliant, fresh colors, laid on thinly and boldly.

Height, 30 inches; length, 24 inches





No. 351. THE FERRYBOAT  
*By Nathaniel Hone*

ROBERT DELAUNAY

French: Contemporary

200. 354. NOTRE DAME. Oblique vista of the chevet of Notre Dame, and the winding course of the Seine spanned by four bridges, under a canopy of low-lying clouds checkered by innumerable lights. Vividly rendered almost in a monotone of shaded blue. Signed at lower left, R. DELAUNAY, and dated Paris, 1909.

Height, 30 inches; width, 24 inches

[Illustrated]

ATTRIBUTED TO

JESSIE DISMORR

British: Contemporary

20. 355. MOVEMENTS. An abstract thought portrayed in vivid colors, suggesting vital movement. Signed at lower right with indecipherable signature.

Height, 30 inches; width, 25 inches

WALT KUHN

American: Contemporary

80. 356. WOMAN IN SHAWL. Seated half-length portrait of a woman in Spanish costume. Her arms are crossed before her breast, and the head is inclined to the left. Signed at lower left, and dated 1920.

Height, 30 inches; width, 25 inches

*Purchased from the artist*

MORTON L. SCHAMBERG

American: Contemporary

50. 357. NUDE [1910]. Plastic expression rendered with ultra-modern sentiment, of a three-quarter length nude figure with banded hair of blue tones, wearing a bracelet and holding a white drapery; before a deep green background suggesting foliage. Curious flesh tints.

Height, 32 inches; width, 26 inches

*Purchased from M. Knoedler & Co., New York*



NO. 354. NOTRE DAME  
*By Robert Delaunay*

J E A N   M E T Z I N G E R

French: Contemporary

55. 358. FEMME À SA TOILETTE. Decorative cubistic portrayal of a lady at her dressing table, holding a mirror in her left hand. A curious relativity of form in vigorous colors. Signed at back, METZINGER, and dated 1916.

Height, 36½ inches; width, 26 inches

A U G U S T U S   E .   J O H N ,   R . A .

British: 1879—

800. 359. PORTRAIT OF ARTHUR SYMONS. Superb study depicting the littérateur seated, facing slightly to the left but looking to the observer. The head in a finely distributed light is modelled with a sculptural effect; the left hand of intimate expression resting lightly upon his knee. Before a neutral background.

Height, 34 inches; width, 25 inches

*Purchased from the artist, 1918*

[*Illustrated*]

G I N O   S E V E R I N I

Italian: Contemporary

100. 360. LA DANSEUSE À PAILLETTES. Signed at lower right.

Height, 36 inches; length, 29 inches

A U G U S T E   C H A B A U D

French: Contemporary

60. 361. PORTRAIT DE JEUNE HOMME. Seated profile figure of a young man of intellectual mien, wearing lounge clothes and a soft collar; before a gray-blue background; the well-modeled observant head silhouetted against a lighter ground. Painted with *brio*. Signed at lower left, A. CHABAUD.

Height, 39 inches; width, 29 inches

*Purchased from the artist*



No. 359. PORTRAIT OF ARTHUR SYMONS  
*By Augustus E. John*



JEAN METZINGER

French: Contemporary

120. 362. LA FUMEUSE. Suggesting a plastic, prismatic view of a lady seated at a table, wearing a dark red hat with a brilliant blue osprey, and smoking a cigarette. Upon the table, in geometric abstraction, are a goblet of wine, a fan and box of cigarettes. Strongly portrayed with intense color contrasts. Signed at lower left, METZINGER.

Height, 36 inches; width, 26 inches

[Illustrated]



MORTON L. SCHAMBERG

American: Contemporary

363. SMILING GIRL. Three-quarter-length seated figure of a vivid complexioned girl, with banded hair, facing slightly to the right; wearing a white blouse and purplish-blue skirt. Portrayed in luminous colors of excellent values. Signed at lower left, SCHAMBERG, and dated 1910.

Height, 30 inches; width, 25 inches

*Purchased from M. Knoedler & Co., New York*

[Illustrated]

ERNEST LAWSON, N. A.

American: 1873—

600. 364. MORRIS HEIGHTS. Vaporous view of a pellucid waterway, with a gaily colored tug; on the far bank, ascending country wooded with slender beeches and dotted with dwellings, and large buildings silhouetted against the sky. Massed in the foreground are bulrushes. Signed at lower left, E. LAWSON.

Height, 40 inches; length, 50 inches

*Purchased from the artist*

ALBERT GLEIZES

French: Contemporary

35. 365. WOMEN AT A WINDOW. Cubistic portrayal of two women seated at a latticed window facing on a wooded courtyard. Dexterously executed with richly laid colors. Signed at lower left, ALB. GLEIZES, and dated 1914.

Height, 45 inches; length, 58 inches

*Purchased from the artist*

PIERRE PUVIS DE CHAVANNES

French: 1824—1898

8000. 366. BEHEADING OF JOHN THE BAPTIST. The saintly figure with a luminous nebula is depicted kneeling before a massive fig tree, in the flagged courtyard, draped with the proverbial sheepskin: an expression of devout resignation, though the hands are taut. To the left the powerful headsman with sword raised, is about to strike the deathly blow; to the right the seemingly unobserved figure of Salome in flowing dark robes, holding the charger to receive the head. Signed at lower right, PUVIS DE CHAVANNES, and dated 1869.

Height, 4 feet; length, 5 feet 4 inches

*Note:* As an example of easel-picture from this master's brush, it has been considered the finest in America. The portrait of the woman, too tender for the true Herodias, is that of the Princess Cantacuzene, who later became the wife of the painter.

*Exhibited at the Paris Salon, 1870*

*Exhibited at the Universal Exposition, Paris, 1889*

*Exhibited at International Exhibition of Modern Art, New York, 1913*

*On loan and exhibited at the Metropolitan Museum of Art, New York, from 1915 until its removal to the American Art Galleries*

*Purchased from Durand-Ruel & Sons, 1911*

[Illustrated]





No. 366. BEHEADING OF JOHN THE BAPTIST  
By *Pierre Picot de Chavaumes*

WILLIAM ROBERTS

British: Contemporary

368. JEU. A simple composition of lines and planes, in fresh, brilliant colors: an abstract suggestion of gaming. Signed at lower right, WILLIAM ROBERTS.

Height, 61½ inches; length, 44¼ inches

15.—  
*Purchased from the artist*

WILLIAM ROBERTS

British: Contemporary

369. OVERBACKS. A vorticist impression, portrayed with great vitality in an ultra-modern composition of colors, against a millet-yellow background. Signed at lower right, WILLIAM ROBERTS.

Height, 52½ inches; length, 42½ inches

25.—  
*Purchased from the artist*

AUGUSTUS E. JOHN, R. A.

British: 1879—

370. THE MUMPERS [1912]. In the background are symmetrically disposed olive trees outlined before a fine blue sky hung with lavender-tinted clouds and a ribbon of low-lying mountains. In the foreground a strip of waste land fenced with palings, the encampment of a nomadic people, some of whom are arranged around the glowing embers of a campfire emitting a volume of dense "plastic" smoke: a kneeling figure in a rose-colored dress, her head banded by a white kerchief, preparing a meal; two bearded men, the gaunt figure with flame-red hair holding a child; an elderly woman and two youthful figures. At the left is a group, dominated by the virile figure turned from the spectator, wearing a greenish-blue frock and brilliant crimson shawl, with a child in her arms. To complete this lucid and logically linked composition are a sleeping youth, a donkey and a dog.

Height, 9 feet; length, 18 feet

*Note:* An exceptionally important work of this master, powerfully drawn and essentially modern in spirit, reflecting an influence of Puvis de Chavannes, combined with a pellucid rendering of color values that is quite Manetesque.

*Purchased from the artist, 1912*

*Exhibited at the New English Art Club, London, 1912*

*Exhibited at the Coffee House Club, New York, 1916*

*Exhibited at the Architectural League Exhibition, New York, 1921*

[Illustrated]



No. 370. THE MUMPERS [1912]

*By Augustus E. John*

CHARLES H. SHANNON, A.R.A.

British: Contemporary

350. 371. PORTRAIT OF LILAH McCARTHY [MRS. GRANVILLE BARKER]. The brilliant actress is seated in deep contemplation, wearing the hooped, *décolleté* costume and plumed headdress of the character of *Doña Ana* in Shaw's "Man and Superman," in the act usually omitted from the acting version; by her side is a small table with her personal objects upon it, and a reflecting mirror. The background of grayish-green with a mysterious sense of space rendered in the Velasquesque manner with pigments of subdued richness. Signed at lower right, CHARLES SHANNON, and dated 1907.

Height, 6 feet 4 inches; length, 3 feet 11 inches

*Purchased from the artist*

*On loan and exhibited at the Metropolitan Museum of Art, New York, from 1915 until its removal to the American Art Galleries*

[Illustrated]

DIEGO M. RIVERA

Mexican: Contemporary

30. 372. A GRANDEE OF SPAIN. An expressive cubistic work of conventionalized renaissance design; depicting an erect figure, wearing a coat of chain-mail and full leg armor; a sabre and pistol girdled about his waist. Geometrical background of harmonizing colors with fine gradations of tone. Interesting abstract work. Signed at lower left, D. M. RIVERA, and dated 1914.

Height, 6 feet 4 inches; width, 4 feet 3 inches

WALT KUHN

American: Contemporary

80. 373. YOUTH. A stalwart young girl, wearing tights and trunks, her left foot raised on a forged iron stand; before a draped background. Energetic work. Signed at lower right, WALT KUHN.

Height, 6 feet 6 inches; length, 4 feet 11 inches

*Purchased from the artist*



No. 373. PORTRAIT OF LILAH McCARTHY  
*By Charles H. Shannon*

EDWARD WADSWORTH

British: Contemporary

30. 374. ROTTERDAM. A vorticist conception of the harbor of Rotterdam, with brilliantly colored funnels of moored ships, depicted in the abstract, in strong blues, reds and black and white. Signed at lower right, E. WADSWORTH, and dated 1914; and at back, E. WADSWORTH.

Height, 50 inches; length, 40 inches

*Purchased from the artist*

WALT KUHN

American: Contemporary

35. 375. MAN AND SEA BEACH. An impression: a sandy beach with many people engaged at various pursuits. Dominating the curious composition are two figures, one in peacock-green, the other crimson, standing by a beach parasol; at the right a horse and above a diving figure, and a vista of blue sea; under a shaded sky. Signed at lower left, WALT KUHN.

Height, 7 feet; length, 10 feet

*Exhibited at the Panama-Pacific International Exposition, San Francisco, California, 1916*

ARTHUR B. DAVIES

American: 1862—

250. 376. DANCERS. A lyrical emotion, portrayed with a flow of rhythmic line and the logic of space relationship, in a color scheme at once gorgeous and fascinating. Depicting harlequinade figures enveloped in whirling drapery, gracefully dancing. A superb representation of this master's classic modernism. Signed at lower left, A. B. DAVIES.

Height, 7 feet; length, 12 feet 6 inches

*Exhibited at the Panama-Pacific International Exposition, San Francisco, California, 1916*

*Exhibited at the Architectural League Exhibition, New York, 1921*

[Illustrated]



No. 376. DANCERS  
*By Arthur B. Davies*

WALT KUHN

American: Contemporary

50. 377. HARLEQUIN [1918]. Seated male figure, larger than life size, in repose and facing slightly to the left, wearing a costume checkered in blue and golden-yellow, with a white ruff; his hands clasped in front of him, and at his side the harlequin's bauble. Before a deep background of shaded blue-black. Signed at lower left, WALT KUHN.

Height, 8 feet; length, 2 feet 8 inches

*Purchased from the artist*

*Exhibited at the Architectural League Exhibition, New York, 1921*

[Illustrated]

PAUL GAUGUIN

French: 1848—1903

180. 378. DECORATED WOOD CEILING. In the central panel two conventionalized swans are suggested mirrored in similar forms to balance the simple composition, before a light brown background, with a deep leaf-green border, on which are portrayed primitive fruits in rather barbaric colors. Inscribed with the satire: *Oni soie ki mâle y panse.*

Height, 9 feet 3 inches; length, 12 feet 8½ inches

*Note:* A unique and highly interesting souvenir of Gauguin. It was painted about 1888 or 1889, at the inn where the artist lodged during his famous sojourn in Pont-Aven, Brittany, France.

KAKEMONO

Wu-tao-tze: T'ang Dynasty

375. 379. WINTER LANDSCAPE AND GEESE BY NIGHT. Depicting in the foreground two graceful geese, the texture of the feathers perfectly indicated with hardly a line or shade of internal modeling, standing by a snow-laden willow tree with two perched snow-birds, and water plants; in the background a mystic portrayal of water. Signed on the reverse at upper right.

Painting on silk: Height, 9 feet 8 inches; width, 3 feet 8 inches

*From the Collection of A. W. Bahr*





No. 377. HARLEQUIN  
*By Walt Kuhn*

MAURICE B. PRENDERGAST

American: 1859—1924

1400. 380. PROMENADE. A vivid work of impressionistic-realism, portraying in the foreground a promenade with two fruiting trees, and animated with child figures, two dogs and a ridden donkey. Centring the composition is a bench with a seated child in naturalistic pose; at the left a tall figure carrying a sunshade. A background of ultramarine sea flecked with green, and two sailing boats. A descriptive personal interpretation of movement, in a pageant of fine color, rendered essentially in the unique manner of this master. Signed at lower right, PRENDERGAST.

Height, 6 feet 6 inches; length, 11 feet

*Exhibited at the Panama-Pacific International Exposition, San Francisco, California, 1916*

[*Illustrated*]



No. 380. PROMENADE  
*By Maurice B. Prendergast*

---

---

T H E   Q U I N N   C O L L E C T I O N

---

---

EDWARD WADSWORTH

British: Contemporary

381. COMBAT. An interesting definition, in strong colors, of masses by planes, depicting the vitality of a combat.

10. —

Height, 6 feet; length, 7 feet

*Purchased from the artist*

WYNDHAM LEWIS

British: Contemporary

382. KERMESSE [1912]. Cubistic rendering of three festive figures, the central figure in rich yellow, the others in varying shades of red and purple. Signed at lower left, WYNDHAM LEWIS, and dated 1912.

15. —

Height, 8 feet 9 inches; length, 8 feet 11 inches

*Purchased from the artist*

WYNDHAM LEWIS

British: Contemporary

383. PLAN OF WAR. A passionate attempt to express a profound emotion; fine arrangement of planes and lines, in strongly contrasted colors. Signed at lower right, WYNDHAM LEWIS.

50

12. —

Height, 8 feet 4½ inches; length, 4 feet 8½ inches

*Purchased from the artist*

[END OF THIRD SESSION]

## FOURTH SESSION

Friday February 11, 1927 at 2:15 p.m.

*Catalogue Numbers 384 to 519 Inclusive*

---

### CHARLES SHEELER

American: Contemporary

384. TWO DRAWINGS.

(A) No. 4—1914.

Crayon drawing: Height, 5 inches; length, 7¼ inches

(B) No. 5—1914.

Crayon drawing: Height, 5¾ inches; length, 7 inches

Interesting drawings, with subtle atmospheric effects produced by a filmy paper covering. Both signed at lower left, SHEELER, and dated 1914

### GWEN JOHN

British: Contemporary

385. TWO PORTFOLIOS OF WATER-COLOR DRAWINGS

(A) FIGURE STUDIES

(B) MISCELLANEOUS STUDIES

*Purchased from the artist*

### MARIE LAURENCIN

French: 1885—

386. THE LITTLE MULE. Figure of a mule with long mane and forelock, decorated with a blue and rose collar. Signed at lower right with the initials, M. L.

Wash drawing: Height, 6¾ inches; width, 4 inches



MARIE LAURENCIN

French: 1885—

387. BLACK EYES. Three-quarter length standing, sparsely draped figure, with large black eyes, wearing highly coiffed and coiled hair, strands of which hang over her right shoulder. Signed at lower left, MARIE LAURENCIN.

Wash drawing: Height, 8 inches; width, 5½ inches

[Illustrated]

MARK GERTLER

British: Contemporary

- 20.— 388. PORTRAIT STUDY. A well-drawn head of a girl with large, languid eyes; delicately shaded. Signed at lower right, MARK GERTLER, and dated 1912. Pencil drawing: Height, 8½ inches; length, 7½ inches

MARK GERTLER

British: Contemporary

- 10.— 389. STUDY FOR A PORTRAIT. Head of a middle-aged lady, facing slightly to the left, wearing a draped head covering; of clear outline, delicately shaded and well modeled. Signed, MARK GERTLER, and dated 1911. Pencil drawing: Height, 10 inches; length, 8½ inches

HENRI GAUDIER - BRZESKA

French: 1891—1915

- 20.— 390. A CARICATURE. Facile drawing of the Countess of Oxford; in vivid colors. Crayon: Height, 10 inches; length, 8 inches

EDWARD GORDON CRAIG

British: Contemporary

- 15.— 391. GRAY WELLING. A mass of chestnut trees fronting a rustic building. Signed at lower left with the initials, E. G. C., and dated 1902. Pen and ink drawing: Height, 10½ inches; length, 7½ inches  
*From the collection of Maurice Magnus*

EDWARD GORDON CRAIG

British: Contemporary

- 22.<sup>50</sup>— 392. AN OLD THEATRE. The colonnade and portico of a classic building, with figures in the foreground. Signed at lower left with the initials, E. G. C., and dated at lower right, Berlin, 1904. Pen and ink drawing: Height, 10½ inches; length, 8 inches  
*From the collection of Maurice Magnus*

JOHN BUTLER YEATS, R.H.A.

Irish: 1839—1922

120. 393. SEVEN STUDIES OF THE IRISH PLAYERS. Portraits of the actors of the Abbey Theatre Company, Dublin, known as the Irish Players: SARA ALLGOOD, WILLIAM G. FAY, ARTHUR SINCLAIR, SYDNEY J. MORGAN, J. A. O'ROURKE, FRED O'DONOVAN, EITHNE MAGEE. Each signed, J. B. YEATS, and dated 1911; and, with one exception, each autographed by the subject. Pencil drawings: Heights, 10½ inches; lengths, 11 inches

*Purchased from the artist*

SIR WILLIAM ORPEN, A.R.A.

British: 1878—

110. 394. NUDE STUDY. Seated undraped figure, with flowing hair, facing to the left. Finely modeled and shaded work. Signed at lower right, ORPEN.

Pencil drawing: Height, 11½ inches; length, 8 inches

*Purchased from the Goupil Gallery, London*

GWEN JOHN

British: Contemporary

115. 395. PORTFOLIO OF NINE WASH DRAWINGS. Charming child studies.

*Purchased from the artist*

DAVID BOMBERG

British: Contemporary

10. 396. HEAD OF A POET. Well drawn and finely shaded head with clear cut features and wearing bushy hair. Signed at lower right, DAVID BOMBERG.

Pencil drawing: Height, 11¾ inches; width, 9½ inches

JACK B. YEATS, R.H.A.

Irish: 1871—

15. 397. THE CONCERT. Interior of a hall, with figures grouped upon the stage, and the back view of a tense audience. Signed at lower right, JACK B. YEATS.

Crayon: Height, 12 inches; length, 18¼ inches

*Purchased from the artist*



THE HONORABLE NEVILLE S. LYTTON

British: Contemporary

40. 398. PORTRAIT OF WILFRID SCAWEN BLUNT. Finely-modeled and shaded head and shoulders of the late poet [father-in-law of the artist]. Signed at lower right with the monogram, NSL, and dated December, 1905.

Sanguine drawing: Height, 12 inches; length, 9 inches

*Purchased from the Lytton Exhibition at the Ralston Art Galleries, New York, 1914*

WALT KUHN

American: Contemporary

15. 399. NUDE STUDY. Vigorous drawing of a reclining female figure, with bowed head. Signed at lower right, WALT KUHN.

Crayon drawing: Height, 13 inches; length, 21½ inches

*Purchased from the artist*

PIERRE PUVIS DE CHAVANNES

French: 1824—1898

105. 400. ÉTUDE POUR LE PLAFOND DE L'HÔTEL DE VILLE, PARIS. Memorial to Victor Hugo: an undraped erect male bearded figure, facing to the right, his left arm supporting a tablet. Inscribed at lower right with the initials, P P C.

Crayon drawing: Height, 12 inches; width, 7 inches

*Purchased from Durand-Ruel & Sons*

JOHN BUTLER YEATS, R.H.A.

Irish: 1839—1922

15. 401. PORTRAIT OF PADRAIC COLUM. Three-quarter length portrait of the Irish playwright and author. Inscribed at lower right: *Padraic Colum, by J. B. Yeats, 1907.*

Pencil drawing: Height, 13½ inches; length, 9½ inches

*Purchased from the artist*

---

---

T H E   Q U I N N   C O L L E C T I O N

---

---

ALBERT BESNARD

French: Contemporary

30. — 402. STUDY OF NUDE. Full length standing figure of a nude girl, the head slightly inclined to the left, pensively fingering a strand of her wavy hair which falls over her right shoulder.

India ink drawing on silk: Height, 14 inches; length, 9 inches

*From the James Gibbons Huncker Collection*

PIERRE PUVIS DE CHAVANNES

French: 1824—1898

35. — 403. ÉTUDE POUR "LA MUSE DES BOIS." An erect classic female figure, undraped and holding a lyre; her right arm upraised. Inscribed at lower right with the initials, P P C.

Pencil drawing: Height, 18 inches; width, 11 inches

*Purchased from Durand-Ruel & Sons*

PIERRE PUVIS DE CHAVANNES

French: 1824—1898

260. — 404. PORTFOLIO OF TWENTY-SIX PENCIL DRAWINGS. Interesting studies.

*Purchased from Durand-Ruel & Sons*

JOHN BUTLER YEATS, R.H.A.

Irish: 1839—1922

10. — 405. PENCIL DRAWINGS OF THE ARTIST AND HIS DAUGHTERS.

(A) LILY YEATS. Two small studies.

(B) LILY AND ELIZABETH C. YEATS. Two small studies, in one frame.

(C) SELF-PORTRAIT. Signed at lower left, J. B. YEATS, and dated 1920.

Height of (c), 19¾ inches; length, 13¾ inches

*Purchased from the artist*

WALT KUHN

American: Contemporary

20. — 406. NUDE STUDY. Erect female figure, with her hands resting against her back. Signed at lower right, WALT KUHN, and dated 1915.

Crayon drawing: Height, 20½ inches; length, 10¾ inches

*Purchased from the artist*

JOHN BUTLER YEATS, R.H.A.

Irish: 1839—1922

407. FOUR IRISH PORTRAIT STUDIES IN PENCIL.

10. (A) YORK POWELL. Small study. Inscribed by the artist: *York Powell, Dublin, 1902.*

(B) WILLIAM G. FAY of the Irish Players. Small study. Autographed by the subject, and dated May 10th, 1903.

(C) SMALL SELF-PORTRAIT. Inscribed: *J. B. YEATS, by himself, 1902—to John Quinn.*

(D) SELF-PORTRAIT. Inscribed: *To John Quinn, from his friend, J. B. YEATS, who here presents the unflattered truth—June 11th, 1919, N. Y.*

Height of (D), 19½ inches; length, 14½ inches

*Purchased from the artist*

WALT KUHN

American: Contemporary

408. NUDE STUDY. Nude female figure, curiously poised on one foot. Signed at lower right, WALT KUHN.

20. Crayon drawing: Height, 20½ inches; length, 14¾ inches

*Purchased from the artist*

WALT KUHN

American: Contemporary

409. NUDE STUDY. Back view of an erect female, with her left hand resting upon her hip. Vigorous drawing. Signed at lower right with the initials, W. K.

15. Crayon drawing: Height, 22¾ inches; length, 9¾ inches

*Purchased from the artist*

PIERRE GIRIEUD

French: Contemporary

410. VITRAUX. Depicting the baptism of Christ by St. John in the River Jordan. Apparently a study for a stained-glass window. Signed at upper left.

12.50 Crayon: Height, 23 inches; length, 18 inches

*Purchased from International Exhibition of Modern Art, New York, 1913*

WYNDHAM LEWIS

British: Contemporary

411. THREE SATIRICAL DRAWINGS.

15. —  
(A) NUDE [1912].  
(B) BALZAC [1910].  
(C) THE ARCHITECT.

All signed.

(A) Water-color: Height,  $10\frac{3}{4}$  inches; length,  $6\frac{3}{4}$  inches

(B) Water-color: Height  $7\frac{1}{2}$  inches; length,  $7\frac{1}{4}$  inches

(C) Pen drawing: Height,  $7\frac{1}{4}$  inches; length,  $11\frac{1}{4}$  inches

*Purchased from the artist*

GINO SEVERINI

Italian: Contemporary

412. PARIS SUBWAY, FERRIS WHEEL AND EIFFEL TOWER.

40. —  
Crayon: Height,  $23\frac{1}{2}$  inches; width, 19 inches

ANDRÉ DERAÏN

French: 1880—

413. STUDY OF A WOMAN'S HEAD. Characteristic head, draped, modeled  
43. — in sanguine and outlined in black. Interesting work.

Wash drawing: Height,  $24\frac{1}{2}$  inches; length,  $18\frac{1}{2}$  inches

MAX WEBER

Russian: Contemporary

414. TREES IN CENTRAL PARK. Signed at lower left, and dated 1911.

45. —  
Water-color: Height, 9 inches; length,  $11\frac{1}{2}$  inches



JACK B. YEATS, R.H.A.

Irish: 1871—

90. 415. THE POLITICAL MEETING [1909]. Vigorous drawing of a surging crowd with banners flying, listening to the address of their compatriot, delivered from the window of a building to the right. Of sombre tones enlivened with touches of emerald-green. Signed at lower right, JACK B. YEATS.

Crayon and water-color: Height, 21 inches; length, 28½ inches

*Purchased from the artist*

*Exhibited at International Exhibition of Modern Art, New York, 1913*

[Illustrated]

T H E   Q U I N N   C O L L E C T I O N

JACK B. YEATS, R.H.A.

Irish: 1871—

416. TWO WATER-COLORS.

45. (A) A TALE OF PIRACY.

(B) CATCHING THE DONKEY.

Both signed at lower right, JACK B. YEATS.

(A) Height, 10 inches; length, 13¾ inches

(B) Height, 10½ inches; length, 14½ inches

*Purchased from the artist*

JACK B. YEATS, R.H.A.

Irish: 1871—

80. 417. A WARNING AGAINST BOOK BORROWERS. The ferocious figure of a pirate, armed to the teeth with pistols, knives and a sword. Signed at lower right, JACK B. YEATS. Water-color: Height, 10¼ inches; length, 7 inches

*A commission executed for Mr. Quinn*

MAX WEBER

Russian: Contemporary

60. 418. STILL LIFE. Signed at lower right, and dated 1910.

Water-color: Height, 11 inches; length, 7½ inches

ALBERT GLEIZES

French: Contemporary

70. 419. THE MUSICIAN. Futuristic portrayal of an interior, with a musician seated at a piano. In the foreground an armchair in vivid mulberry-crimson. Signed at lower right, ALB. GLEIZES, and dated Toul, 1915.

Water-color: Height, 10½ inches; width, 8 inches



J. D. INNES  
British: Contemporary

105-420. THE MOUNTAIN. Neo-primitive conception of mountainous landscape, with the high mountain clearly patterned and silhouetted before an opalescent sky. Signed at lower left, J. D. INNES, and dated 1910.

Water-color: Height, 11 inches; length, 15½ inches

[Illustrated]

T H E   Q U I N N   C O L L E C T I O N

JACK B. YEATS, R.H.A.

Irish: 1871—

15. 421. DONKEY RACE. Three urchins mounted on donkeys, galloping along the beach; background of blue water. Signed at lower right, JACK B. YEATS.

Water-color: Height, 11 inches; length, 17 inches

*Purchased from the artist*

JACK B. YEATS, R.H.A.

Irish: 1871—

12. 422. THE RAIN! THE RAIN! Interesting drawing of a coach and various jaunting cars returning from the Galway races; with wash of pale blue. Signed at lower right, JACK B. YEATS.

Pencil and water-color: Height, 11½ inches; length, 14½ inches

*Purchased from the artist*

WYNDHAM LEWIS

British: Contemporary

37. 423. THREE VORTICIST STUDIES.

(A) HELL FOR IRON [1914].

(B) IN THE FOREST [1912].

(C) PROTRACTION [1913].

Expressions by pictorial and plastic form, in fine color compositions. All signed.

(A) Tempera: Height, 8 inches; length, 19¾ inches

(B) Water-color: Height, 11½ inches; length, 15 inches

(C) Water-color: Height, 6 inches; length, 12 inches

*Purchased from the artist*

CHARLES CONDER

British: 1868—1909

140. 424. CASINO DE PARIS. An arcaded view of the casino, and its terraced gardens, with an animated group of reveling figures. In softly toned colors. Signed at lower left, CONDER.

Water-color painting on silk: Height, 12 inches; length, 16 inches



PAUL SIGNAC

French: 1863—

425. HARBOR OF MARSEILLES. In the foreground, on the placid, mirror-like bay, three small sailboats are anchored. In the distance the sky-line of the city, topped by a steep clock tower.

Water-color: Height, 11½ inches; length, 17 inches

*Purchased from International Exhibition of Modern Art, New York, 1913*

GEORGE OVERBURY HART

American: Contemporary

426. STRENGTH. Interesting rendering of an interior, with a powerfully built Polynesian nude woman, standing poised on her left leg, and resting her right upon a chair. In effective wash colors. Signed at lower right, HART.

Water-color: Height, 14 inches; width, 11 inches

WALT KUHN

American: Contemporary

427. INTERMEZZO. Group of three seated women, probably circus performers, awaiting their turn to appear. Signed at lower right.

Water-color: Height, 14 inches; width, 11 inches

*Purchased from the artist*

FREDERICK ETCHELLS

British: Contemporary

428. TWO VORTICIST STUDIES.

(A) ECCENTRIC.

(B) SINGLE STICK.

Pictorial expressions of abstractions; portrayed in intriguing color schemes. Both signed at lower right, ETCHELLS, and dated 1915.

Water-colors: Heights, 14 inches; lengths, 10 inches

*Purchased from the artist*

CHARLES CONDER

British: 1868—1909

275. 429. LA TOILETTE. Interior: two figures and a lapdog; the undraped figure to the left, with her right leg resting upon the divan, trying on a hat. Signed at lower left, CONDER. Pastel: Height, 14 inches; width, 10 inches  
*Exhibited at International Exhibition of Modern Art, New York, 1913*

JACK B. YEATS, R.H.A.

Irish: 1871—

30. 430. TWO STUDIES.

(A) THE ORATOR. Impressive figure of a man, with head delineated before a green banner, addressing an audience.

Water-color: Height, 14½ inches; width, 10 inches

(B) Two female figures, seated by placid green water, conversing.

Water-color: Height, 10½ inches; length, 14½ inches

Both signed at lower left, JACK B. YEATS.

*Purchased from the artist*

HELEN SAUNDERS

British: Contemporary

24. 431. FOUR VORTICIST STUDIES

(A) ISLAND OF LAPUTA.

(B) THE DANCE.

(C) CANNON.

(D) BALANCE.

(A) Pen drawing: Height, 10 inches; length, 8½ inches

(B) Water-color: Height, 14¾ inches; length, 11½ inches

(C) Water-color: Height, 14¾ inches; length, 11¾ inches

(D) Water-color: Height, 14¾ inches; length, 11¾ inches

The three water-colors are signed with the initials, H. S.

*Purchased from the artist*

EDGAR HILAIRE GERMAIN DEGAS

French: 1834—1917

310. 432. PAYSAGE. A steep, jagged rock mountain rises at the right, from a cleaved, rugged foreground. From the left a road enters the middle distance and winds about a knoll. Vigorously rendered. Signed at lower right. Pastel: Height, 15 inches; length, 19 inches

*From the Hayashi Collection, American Art Galleries, 1913*

MAURICE B. PRENDERGAST

American: 1859—1924

210. 433. DECORATIVE COMPOSITION [1914]. Landscape: in the foreground a group of animals and human figures, interspersed with trees. Signed at lower centre.

Water-color: Height, 16 inches; length, 22 inches

MAURICE B. PRENDERGAST

American: 1859—1924

230. 434. ROCKS [1911]. The cliffs in the foreground are crowded with the figures of men, women and children, standing or sitting, and in bathing costume or fully dressed. In the background the blue-green water, with scattered sailboats.

Water-color: Height, 16 inches; length, 22 inches

JOHN MARIN

American: 1869—

280. 435. LANDSCAPE. Impressionistic view of a wooded mound under a wash of blue sky. In the foreground rippling blue water. Signed at lower right, MARIN, and dated 1915.

Water-color: Height, 16½ inches; length, 19½ inches

JACK B. YEATS, R.H.A.

Irish: 1871—

35. 436. BESIDE THE WESTERN OCEAN. Colorful illustration depicting a group of four figures dominated by a stalwart bearded figure, in a seascape setting. Signed at lower left, JACK B. YEATS.

Water-color: Height, 16½ inches; length, 20½ inches

*Purchased from the artist*

FREDERICK ETCHELLS

British: Contemporary

15. 437. STUDY OF A HEAD. A cubistic depiction of a bust-length male figure, smoking a pipe and resting his head upon his hand, with an interesting arrangement of surfaces in shaded tones, the planes and lines of which are defined in black. Signed at lower left, ETCHELLS.

Water-color: Height, 17 inches; length, 12 inches

*Purchased from the artist*



ANDRÉ DERRAIN

French: 1880—

320. 438. THE ENCHANTED SEA. Expressive work possessing great decorative unity of design; in the foreground a gondola-like boat, and angelic forms silhouetted before a golden sky. At the upper right a colorful motive. Inscribed at lower right: *pour André Derain, Alice Derain.*

Water-color: Height, 19 inches; length, 24½ inches

[Illustrated]

## ANDRÉ DERAÏN

French: 1880—

280. — 439. LA DANSE ABANDONÉE. Expressional rendering in vivid reds, blues and greens; in the foreground a crouching and a reclining figure centring the vigorous dancer. Signed at lower right, A. DERAÏN.

Water-color: Height, 19½ inches; length, 25½ inches

## ANDRÉ DERAÏN

French: 1880—

260. — 440. MUSIC. Emotional rendering of a musical festival. A simplified composition in brilliant colors. Inscribed at lower right: *pour André Derain, Alice Derain.*

Water-color: Height, 19½ inches; length, 25½ inches

## JOHN MARIN

American: Contemporary

300. — 441. ARCHITECTURAL STUDY WITH TREES. Delicate abstract rendering of architectural forms: centring the composition is faintly discernible a tree amidst foliage, and a wash of violet-blue sky. Signed at lower right, MARIN, and dated 1915.

Water-color: Height, 19½ inches; width, 16½ inches

## WILLIAM ROBERTS

British: Contemporary

442. TWO VORTICIST STUDIES.

(A) DANCER.

(B) RELIGION. An expressive work, rendered with sincere aforethought.

Signed at lower right and lower left, respectively, WILLIAM ROBERTS.

(A) Tempera on board: Height, 20¼ inches; length, 20¼ inches

(B) Water-color: Height, 29¾ inches; length, 22 inches

*Purchased from the artist*

## WALT KUHN

American: Contemporary

60. — 443. WOMAN IN ARMCHAIR. Three-quarter length figure of seated young woman dressed in a loosely hanging *peignoir*. Her hair is braided and falls in two tresses upon her breast. Signed at lower left.

Water-color: Height, 24 inches; width, 19½ inches



JACK B. YEATS, R.H.A.

Irish: 1871—

40. 444. THE BIG PEDLAR. A massive man, wearing a drab coat and blue trousers, his wares slung over his back, silhouetted before a blue sky with white cloud masses. Signed at lower left, JACK B. YEATS.

Water-color: Height, 21½ inches; length, 15¼ inches

*Purchased from the artist*

[Illustrated]

PIERRE PUVIS DE CHAVANNES

French: 1824—1898

445. L'ÉTÉ [1891]. Sketch of mural painting at the Hôtel de Ville, Paris. Mystic rendering of wooded landscape, with a rivulet, and nude and semi-draped classic figures, by the banks and bathing.

400.— Pastel: Height, 33 inches; length, 53 inches

*Purchased from Durand-Ruel & Sons*

JACK B. YEATS, R.H.A.

Irish: 1871—

446. THE OLD ROAD TO CAHIRCIVEEN. Undulating landscape scene, with figures grouped on the road in the foreground, also a mule and a sheep dog. Before a sombre sky. Portrayed in charmingly shaded colors with broad brush work. Signed at lower left, JACK B. YEATS.

65.— Panel: Height, 9 inches; length, 14 inches

*Purchased from Exhibition of Society of Independent Artists, New York, 1923*

ANGEL ZARAGA

French school: Contemporary

447. THE PARROT. Vividly colored bird, depicted perched in its cage.

35.— Height, 10½ inches; length, 8¾ inches

MORTON L. SCHAMBERG

American: Contemporary

448. SEATED NUDE. An ultra-modern conception of an undraped seated girl, in luminous colors. Signed at back, SCHAMBERG, and dated 1911.

25.— Height, 11 inches; length, 7¾ inches

*Purchased from M. Knoedler & Co., New York*

DERWENT LEES

British: Contemporary

449. CHEVAL BLANC, BASSES ALPES. Expanse of rugged country, and skyline of snow-capped mountains; under a blue-gray cloudy sky. Fine impression. Signed at lower left, DERWENT LEES, and dated 1913.

25.— Panel: Height, 11 inches; length, 15 inches

DERWENT LEES

British: Contemporary

450. REFLECTIONS [Dorset, 1913]. A pool of limpid blue water, enclosed by rugged country, reflecting the tones of a blue sky massed with vaporous clouds of cumulus form. Signed at lower left, LEES, and dated 1913.

Panel: Height, 11½ inches; length, 15½ inches

ADOLPHE MONTICELLI

French: 1824—1886

451. THREE GIRLS. A group of three young women against a wooded background of blue depths, the overhanging leaves above their heads being yellow and green and sharing in the warm golden light that falls upon the girls themselves. Signed at lower right.

Panel: Height, 12½ inches; width, 8 inches

*The Wm. Burrall Collection, Glasgow*

*The Wm. M. Chase Collection, American Art Galleries, 1912*

GEORGE W. RUSSELL ["A. E."]

Irish: 1867—

452. TUG OF WAR. Misty impression of landscape with five graceful female figures in the foreground, tugging on a rope against youths. At the upper right a vista of water glistening as if plated with silver. Signed at lower left with the initials, A. E.

Height, 12 inches; length, 18 inches

*Purchased from the artist*

GEORGE W. RUSSELL ["A. E."]

Irish: 1867—

453. THE DOVE-GRAY SANDS. Atmospheric landscape scene, with strand of dove-gray beach fringing the bay. In the receding distance a mountain and a glimpse of penetrating sunlight. Signed at lower right with the initials, A. E.

Height, 12½ inches; length, 18 inches

*Purchased from the artist*

DIEGO M. RIVERA

Mexican: Contemporary

454. STILL LIFE. Cubistic depiction of an artist's palette as a background to a tumbler and a cigar. Interestingly rendered by the aid of a palette knife, in vivid green and brown. Signed at lower left with initials, D M R, and dated 1915, and at back DIEGO M. RIVERA, with the date 1916.

Height, 13 inches; width, 9 inches



## AUGUSTUS E. JOHN, R.A.

British: 1879—

400. 455. BOY ON CLIFF LEANING ON A STICK [Provençal Study, 1910]. Colorful study of a chubby, fair-haired boy, with his head turned to the spectator, and bearing his weight upon a stick. In the background green meadowlands. Panel: Height, 13 inches; length, 9 inches  
*Purchased from the artist*  
*Exhibited at the International Exhibition of Modern Art, New York, 1913*

## MORTON L. SCHAMBERG

American: Contemporary

30. 456. TWO CUBISTIC STUDIES.  
 (A) VICTORY.  
 (B) HOUSES.  
 Studies in soft colors. Signed at upper right and lower left, respectively, SCHAMBERG, and dated 1915. Heights, 14 inches; lengths, 10 inches  
*Purchased from M. Knoedler & Co., New York*

## AUGUSTUS E. JOHN, R.A.

British: 1879—

310. 457. RHYD-Y-FIN [Welsh Study, 1910]. Vigorous study, depicting an erect peasant woman, wearing an aubergine shawl. By her side is a child, in rich blue with splashes of yellow and red. In a hilly landscape setting. Panel: Height, 14 inches; length, 16 inches  
*Purchased from the artist*  
*Exhibited at the International Exhibition of Modern Art, New York, 1913*

## EDWARD WADSWORTH

British: Contemporary

50. 458. PLAGÉ AU HAVRE [1911]. Colorful composition of animated figures on the beach; in the background, gaily striped bathing tents, and the structure of a boardwalk, silhouetted before a gray sky. Signed at lower left, WADSWORTH, and dated Havre, 1911. Millboard: Height, 14 inches; length, 18 inches

## GEORGE W. RUSSELL ["A. E."]

Irish: 1867—

15. 459. THE SWING. Delicate impression of a wooded meadow, with hayricks: in the foreground two graceful figures swinging a child. Signed at lower left with the initials, A E. Height, 14 inches; length, 24 inches  
*Purchased from the artist*

GEORGE W. RUSSELL ["A. E."]

Irish: 1867—

- 35.— 460. THE WELL. Misty view of rising meadowlands, with figures in the foreground drawing water from a well. In the background to the right a peaked-roof farmhouse, and hayricks silhouetted before a sombre sky. Signed at lower left with the initials, A. E. Height, 14 inches; length, 24 inches  
*Purchased from the artist*

GEORGE W. RUSSELL ["A. E."]

Irish: 1867—

- 20.— 461. THE VISION. Mystic rendering: moorlands in deep-toned greens tinged with russet-browns, with the figure of a peasant affrighted and loosening the hold on his spade as the vision of a maid appears with flowing gold hair; under a canopy of sky splashed with rich red. Signed at lower right with the initials, A. E. Height, 15 inches; length, 20 inches  
*Purchased from the artist*

GEORGE W. RUSSELL ["A. E."]

Irish: 1867—

- 80.— 462. THE SLEEP OF THE WORLD. In delicate tones of purplish-greens and blues illumed by a subdued light: an impression of a spiritual thought. A mystic figure reclining upon the grassy bank of a headland; in the foreground graceful rushes and water plants. Signed at the lower right with the initials, A. E. Height, 15 inches; length, 20 inches  
*Purchased from the artist*

GEORGE W. RUSSELL ["A. E."]

Irish: 1867—

- 30.— 463. THE DARK ROAD. Darkly shaded view of a pathway leading to wooded country, and four mistily delineated figures, the two in the foreground conversing and carrying baskets. Deep brick-red sky. Signed at lower left with the initials, A. E. Height, 15 inches; length, 20 inches  
*Purchased from the artist*

ARTHUR B. DAVIES

American: 1862—

- 240.— 464. PRISM FRAMING. Angular figures portrayed with prismatic effect, emitting oblique rays of light. Rendered in harmoniously-blended colors. Signed at lower left, A. B. DAVIES.

Tempera painting: Height, 15½ inches; length, 8½ inches



GWEN JOHN

British: Contemporary

465. GIRL READING AT THE WINDOW [1911]. Interior of a simple room, with the standing figure of a tall, slender girl, wearing a simple black dress and holding an open book, her foot resting on a chair by the window. This is a self-portrait of the artist, and is an interesting early work.

600.

Height, 15¼ inches; length, 9¼ inches

*Exhibited at the New English Art Club, London, 1911*

*Exhibited at the International Exhibition of Modern Art, New York, 1913*

*Purchased from the artist*

[Illustrated]

PIERRE PUVIS DE CHAVANNES

French: 1824—1898

825. 466. FEMME NUE [1868]. Graceful nude female figure seated before a brook, her left arm upraised; before a background of wooded landscape. Signed at lower right, PUVIS DE CHAVANNES.

Height, 16 inches; width, 9½ inches

*The Henri Rouart Collection, Paris, 1912*

WALT KUHN

American: Contemporary

15. 467. GLOW. Bisected panel, in white and terra-cotta, depicting at the left an erect figure in shaded crimson outlined in blue. Signed at lower left, W. KUHN.

Panel: Height, 16 inches; width, 11 inches

GWEN JOHN

British: Contemporary

75. 468. AN IMPRESSION. Three-quarter length seated resigned figure, facing slightly to the left; wearing a dark gray dress. Neutral background.

Height, 16 inches; width, 13 inches

*Purchased from the artist*

AUGUSTUS E. JOHN, R.A.

British: 1879—

500. 469. WOMAN IN BLUE AND PINK—ST. CHAMUS. Gracefully-poised figure of a woman, wearing a long rich blue dress and a faded rose jacket; with a meadow as background, and in the distance an orchard. Expressive work, rendered with great appeal to the "tactile" sense.

Panel: Height, 16 inches; length, 13 inches

*Purchased from the artist*

SPENCER F. GORE

British: 1879—1914

60. 470. MORNINGTON CRESCENT, LONDON [1911]. Charming depiction of the picturesque Crescent, and a subtle accentuation of architectonics in shaded sunlight; the railings of the gardens to the left enclosing a vestige of foliage. Under a violet tinted sky.

Height, 16 inches; length, 20 inches

GEORGE W. RUSSELL ["A. E."]

Irish: 1867—

40. 471. SAND CASTLES. An impression of four nymphs, on a mound by the sea, lit by the light of a glowing gold sunset, depicted in delicately shaded colors of lyric quality filmed in a blue haze. Signed at lower left with initials, A. E.  
Height, 16 inches; length, 20 inches

*Purchased from the artist*

GEORGE W. RUSSELL ["A. E."]

Irish: 1867—

25. 472. HAULING IN THE BOAT. Poetic impression of two sylph-like maids, pulling their boat onto the shore; portrayed in fluctuating shades of green, in a mystic atmosphere. Signed at lower left with the initials, A. E.  
Height, 16 inches; length, 20 inches

*Purchased from the artist*

WALT KUHN

American: Contemporary

45. 473. SURROUNDED BY INDIANS. Vividly imaginative work depicting a cowboy surrounded by Indians in full war paint mounted on varicolored horses, plunging and charging, firing rifles and pistols. Portrayed in spectrum colors. Signed at lower left, WALT KUHN.  
Height, 16 inches; length, 23 inches

*Purchased from the artist*

CHARLES E. PRENDERGAST

American: Contemporary

170. 474. POLYCHROMED AND GILDED WOOD PANEL: DANCING FIGURE, WITH STAG. Rectangular panel prepared with a coating of "intonaco" and incised, depicting a semi-draped Eastern figure dancing, and by her side a prancing black stag with gilded antlers. Before a conventionalized sea background. Inscribed at lower left with initials, C. P.  
Height, 18 inches; length, 11½ inches

GEORGE W. RUSSELL ["A. E."]

Irish: 1867—

15. 475. THE SILENT SHORES. Mystic composition, presenting in glistening colors of opalescent tones a seated and a kneeling figure. Signed at lower left with the initials, A. E.  
Height, 18 inches; length, 11½ inches

*Purchased from the artist*

GWEN JOHN

British: Contemporary

110. 476. THE MAUVE DRESS. Three-quarter length seated figure facing slightly to the left, wearing a deep mauve dress and a black scarf tied loosely at the neck. Background of lighter tones.

Height, 18 inches; width, 13½ inches

*Purchased from the artist*

GWEN JOHN

British: Contemporary

200. 477. GIRL READING A LETTER. Portrayed in vaporous soft tones, the figure of a young girl seated in a wicker chair, intently reading a letter; the sombre costume is relieved by an old rose banding at the neck.

Height, 18 inches; width, 15 inches

*Purchased from the artist*

ANGEL ZARAGA

French school: Contemporary

22. 478. STILL LIFE. Bowl of fruit in strongly contrasted colors; portrayed in a futuristic manner.

Height, 18 inches; length, 15 inches

WALT KUHN

American: Contemporary

40. 479. THE DANCER. Gold lacquered panel exhibiting a dancer forcefully carved in *intaglio-rilievo* and outlined in blue. Neo-classic with futuristic sentiment. Incised monogram at upper left, w k.

Panel: Height, 18½ inches; width, 15½ inches

MORTON L. SCHAMBERG

American: Contemporary

25. 480. PORTRAIT OF A LADY. Bust-length figure, facing the observer, with banded hair; in the characteristic manner of this artist. Signed at back, SCHAMBERG.

Height, 20 inches; length, 14 inches

*Purchased from M. Knoedler & Co., New York*



AUGUSTUS E. JOHN, R.A.

British: 1879—

- 425-481. GROUP OF BOYS PADDLING [Provençal Study, 1910]. Luminaristic work, depicting youthful figures wearing colorful garb and large sun hats, paddling in vivid blue water, lightened in areas with the reflections of the sun. Beyond is an undulating landscape.

Height, 18½ inches; length, 24 inches

*Purchased from the artist*

*Exhibited at the International Exhibition of Modern Art, New York, 1913*

[*Illustrated*]

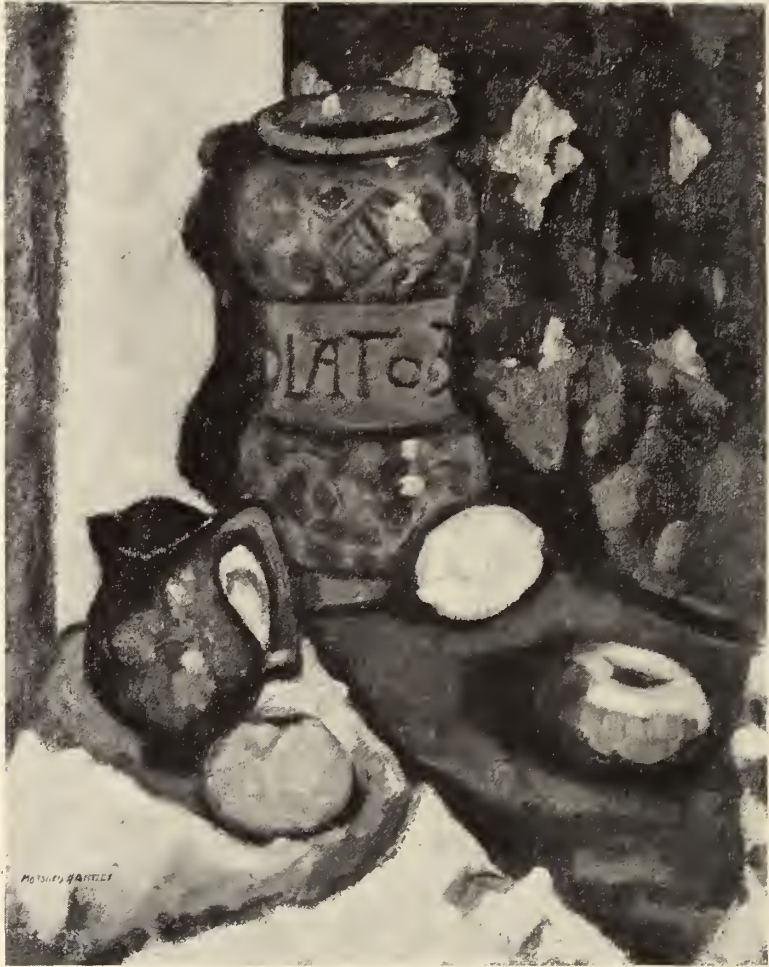

MARSDEN HARTLEY

American: Contemporary

- 75-  
482. THE FAENZA JAR. An early work of this artist, presenting a deep blue majolica vase, shadowed before the ivory wall, which is hung with a brilliantly embroidered panel. In the foreground apples, a lemon, and a small black pitcher. Portrayed with a subtle rendering of values. Signed at lower left, MARSDEN HARTLEY.

Height, 20 inches; length, 16 inches

[Illustrated]



WALT KUHN

American: Contemporary

55. 483. PORTRAIT. Bust portrait of a young woman in a white blouse with blue collar fastened at the neck with a gold brooch. Her face is long and narrow and the features sharp and masculine. A heavy strand of her blond hair hangs down upon her breast. Signed at lower left.

Height, 20 inches; width, 16 inches

GEORGE W. RUSSELL ["A. E."]

Irish: 1867—

50. 484. ACROSS THE RIDGES. Ridged and furrowed field with a maid and a youth enveloped in the hazy atmosphere of twilight; in the background the purplish hills of Donegal, before a deep blue sky. Signed at lower left with initials, A. E.

Height, 20 inches; length, 27 inches

*Purchased from the artist*

AUGUSTE CHABAUD

French: Contemporary

75. 485. NATURE MORTE. Broadly painted depiction of a tea and a coffee pot, in slate-gray high-lighted in white, and a candlestick in brilliant yellows and greens, outlined before a gray-sky background. Signed at lower left, A. CHABAUD.

Millboard: Height, 20½ inches; length, 29½ inches

*Purchased from the artist*

LUCIEN PISSARRO

French: Contemporary

220. 486. EVESHAM ROAD, STRATFORD-ON-AVON [1906]. The winding road, in charmingly blended colors, with the violet-toned shadows of the flanking lofty trees. Deep prospect of country enclosed by hedgerows, and a distant view of Stratford. Under a blue sky with massed violet-tinted clouds. Luminous work. Signed at lower left with the monogram: L P, and dated 1906.

Height, 21 inches; length, 25½ inches

*Purchased from the artist*



GEORGE W. RUSSELL ["A. E."]

Irish: 1867—

150. 487. THE COCKLE GATHERERS. On the sand-dunes in the foreground are three graceful figures outlined before a stretch of evanescent still water, and beyond is a range of blue mountains, under an atmospheric blue sky flecked with ivory clouds. Signed at lower left with the initials, A E.

Height, 21 inches; length, 32 inches

*Exhibited at the Art Institute of Chicago, 1917*

*Purchased from the artist*

[*Illustrated*]



NATHANIEL HONE, R.H.A.

Irish: 1831—1917

210. 488. SHORE MALAHIDE, CO. DUBLIN. In the foreground an inlet of placid water, reflecting the tones of a deep cloudy blue sky, and the crescent of a rainbow. By the bank is a fishing smack. Charming rendering of reflected lights.

Height, 26 inches; length, 40 inches

*Purchased from the artist*

[*Illustrated*]

MORTON L. SCHAMBERG

American: Contemporary

50. 489. HOLLYHOCKS. Flowers massed, in studied arrangement, in a glazed pottery jar; before a varying blue background. A work of impressionistic realism.

Height, 23½ inches; length, 17¾ inches

*Purchased from M. Knoedler & Co., New York*

MAURICE B. PRENDERGAST

American: 1859—1924

1200. 490. THE WATERFALL [1911]. A nude young woman, with flowing hair and poised on one leg, stands at the foot of a small waterfall. She is surrounded by trees and flowers, in a setting dappled with brilliant sunlight.

Signed at lower left.

Height, 24 inches; length, 20 inches

MAURICE DE VLAMINCK

Flemish: 1876—

320. 491. STILL LIFE. On a kitchen table stands a coupe containing plums and a pear, beside an earthenware jar. On a shelf against the plaster wall are a candlestick and a jar with cover. Signed at lower right.

Height, 24 inches; length, 29 inches

NATHANIEL HONE, R.H.A.

Irish: 1831—1917

95. 492. ROCKS AT KILKEE, CO. CLARE. Misty view of an azure sea under an ivory-blue sky; to the right massive cliffs casting deep shadows. Around are numerous graceful gulls. Though few colors are used in the composition the artist has divided them into an infinity of tints, obtaining an amazing effect of depth and recession.

Height, 24 inches; length, 40½ inches

*Purchased from the artist*

ERNEST LAWSON, N.A.

American: 1873—

525. 493. SEA GULLS. A late winter afternoon on the river: a pale orange sun is faintly piercing the congested sky, its rays palely reflected in the waters covered with drifting ice. A flock of sea gulls is seen circling closely over the surface. Signed at lower left.

Height, 25 inches; length, 30 inches

*From the James Gibbons Huneker Collection*



JULES PASCIN

Bulgarian: 1885—

494. TWO ENGLISH GIRLS. Two young, partly disrobed girls are seated side by side in an attitude of confidential chatter. A fine example of the work of this gifted artist. Signed.

400.

Height, 22 inches; width, 17 inches

[Illustrated]

PAUL LAFITTE

French: Contemporary

- 45.— 495. ARCADIAN LANDSCAPE. Tall, slender trees rise in the foreground, forming a vaulted colonnade. At the right a dryad is reclining beside a well. Height, 25½ inches; length, 21½ inches

CHARLES SHEELER

American: Contemporary

- 110.— 496. LANDSCAPE NO. 3 [1916]. An ultra-modern rendering of plastic formative power, suggesting a mental vision of an architectural landscape, in finely contrasted blues, brick-red and green. Signed at lower right, SHEELER, and dated 1916.

Height, 26 inches; length, 32 inches

JULES PASCIN

Bulgarian: 1885—

- 170.— 497. SPRING IN TAMPA. A tent rises in the middle foreground and a woman is seated under its shade. At the left a little lad is pushing a girl seated on a swing. Palm trees and dense shrubs surround the little group on all sides.

Height, 26 inches; length, 30 inches

NATHANIEL HONE, R.H.A.

Irish: 1831—1917

- 120.— 498. STRAYED CATTLE. Impressionistic view of richly wooded country enveloped in autumn foliage. In the foreground two massive elms, and grazing and resting cattle, flecked by innumerable lights and shades; at the upper left a vista of deep blue sky. Signed at lower right with initials, N H.

Height, 28 inches; length, 36 inches

*Purchased from the artist*

JACQUES VILLON

French: 1874—

- 170.— 499. ATELIER DE MÉCANIQUE. A scientific emotion of formative power, exhibiting the interior of a workshop. An ideographic representation, executed in charmingly blended colors. Signed at lower left with the initials, J V.

Height, 28½ inches; length, 35½ inches



HERMINE L. DAVID

French: Contemporary

70. 500. LAKE, CENTRAL PARK. View of the limpid transparent water, with rowboats, and the trees in summer foliage; in the background tall buildings silhouetted before a finely-toned sky, and at the left a glimpse of a bridge. Signed at lower right, HERMINE L. DAVID.

*Tempera on millboard: Height, 16½ inches; length, 19½ inches*

*Purchased from the artist*

[Illustrated]

---

T H E   Q U I N N   C O L L E C T I O N

---

J E A N   M E T Z I N G E R

French: Contemporary

40.— 500A. TÊTE DE FEMME. Signed in upper right-hand corner.

Height, 29 inches; width, 21 inches

F R E D E R I C K   E T C H E L L S

British: Contemporary

15.— 501. PIGEON AND JUGGLER. A work of sincere contemplative vision, geometrically defined. Portrayed with great vitality, in charming gradations of tone. Signed at lower right, ETCHELLS.

Height, 30 inches; length, 21½ inches

*Purchased from the artist*

A U G U S T E   C H A B A U D

French: Contemporary

150.— 502. LE CIRQUE. Post-impressionistic view of an arcaded domed arena, with a gray horse mounted by a Columbinistic figure in yellow, and two clowns standing upon a crimson carpet; around, portrayed with a certain tenseness, is the audience, and in the foreground a back view of two spectators. Signed at lower right, A. CHABAUD.

Height, 29 inches; length, 36 inches

*Purchased from the artist*





JOHN S. CURRIE

British: Contemporary

110. 503. THE WEEK'S WAGES. Interior view of a peasant dwelling: in the foreground a table about which are grouped factory maids awaiting their pay; at the open doorway an elderly figure wearing a crimson hat. Portrayed with an excellent rendering of values. Signed in the foreground, J. S. CURRIE, and dated 1911.

Height, 30 inches; length, 40½ inches

[Illustrated]

---

---

T H E   Q U I N N   C O L L E C T I O N

---

---

ERNEST LAWSON, N.A.

American: 1873—

975. 504. WASHINGTON HEIGHTS [1905]. The wooded heights in brilliant sunlight, with a view to the left of the turquoise-blue Harlem River. At the summit of the hill is outlined a spired red-roofed building. Rendered with charming atmospheric perspective. Signed at lower right, E. LAWSON.

Height, 30 inches; length, 39 inches

*From the James Gibbons Huncker Collection*

AUGUSTE CHABAUD

French: Contemporary

350. 505. LE TROUPEAU SORT APRÈS LA PLUIE [1910]. Vivid portrayal of landscape, with a large barn from which the sheep are emerging to pasture after the rain, with their shepherd shadowing the right foreground, wearing an old red coat and followed by his dog. To the right are three massive pollarded trees with their curious branches delineated before a grayish-blue sky.

Millboard: Height, 30 inches; length, 41 inches

*Purchased from Grafton Galleries, London, Second Post-Impressionist Exhibition, 1912*

*Exhibited at International Exhibition of Modern Art, New York, 1913*

[*Illustrated*]



No. 505. LE TROUPEAU SORT APRÈS LA PLUIE



J. D. INNES

British: Contemporary

210. 506. ARENIG [North Wales, 1913]. Brilliantly lighted view of mountains, with a rippling lake in the foreground, and to the right a slender sapling; delineated before a vast sky of clear blue, veiled by heavy, low-lying clouds. In the foreground masses of bulrushes. Portrayed in imaginative colors suggesting the texture of enamel. Signed at lower right, J. D. INNES, and dated 1913.

Panel: Height, 34 inches; length, 45 inches

[Illustrated]



JACQUES VILLON

French: 1874—

140. 507. FILLETTE AU PIANO. Abstract impression of a young girl playing a piano, executed in brilliant colors, the dominating tones of which are blue, violet and mauve. A sincere expression. Signed at lower left, JACQUES VILLON.

Oval: Height, 51 inches; length, 58 inches

*Purchased from the International Exhibition of Modern Art, New York, 1913*

[Illustrated]

---

T H E      Q U I N N      C O L L E C T I O N

---

W A L T   K U H N

American: Contemporary

100.- 508. FLOWERS. Large flaming-red, brown and yellow blossoms rise majestically from a vaporous white glass bottle against a background of old rose curtains. Signed at lower right.

Height, 36 inches; width, 20 inches

*Purchased from the artist*

C H A R L E S   C O N D E R

British: 1868—1909

150.- 509. A RIVER NYMPH [1905]. A semi-draped figure seated by a waterfall, and a lake with idling swans. In the background a classic pavilion, and in the left foreground a sculptured putto as a fountain. Richly wooded scene, in charmingly blended colors. Signed at lower right, CONDER, and dated 1905.

Height, 36 inches; length, 28 inches

*Purchased from the Goupil Gallery, London*

J E A N   M E T Z I N G E R

French: Contemporary

90.- 509A. PAYSAGE. Landscape; in the foreground a cabin. Signed at lower right.

Height, 36 inches; length, 29 inches

G I N O   S E V E R I N I

Italian: Contemporary

90.- 510. LA DANSEUSE. Figure of a woman dancer, with her right leg raised in a high kick and supported with her right hand. Signed at lower right.

Height, 36 inches; width, 29 inches

ERNEST LAWSON, N.A.

American: 1873—

725. — 511. HOBOKEN HEIGHTS. Luminaristic view of the deep ravine, wooded with slender saplings finely powdered with driven snow; rendered broadly with a subtle quality of movement. Among the boulders are two goats, and to the right a vista of the Hudson and a colorful array of buildings and chimney stacks. Signed in the foreground, E. LAWSON.

Height, 38 inches; length, 48 inches

*Purchased from the artist*

ALBERT GLEIZES

French: Contemporary

110. — 512. LANDSCAPE AT TOUL. Signed at lower left and dated 1913.

Height, 36 inches; length, 29 inches

*Purchased from the artist*

JOHN BUTLER YEATS, R.H.A.

Irish: 1839—1922

50. — 513. PORTRAIT OF MISS MAIRE O'NEILL [of the Irish Players]. Three-quarter length seated figure, with lustrous black hair and gray-blue Irish eyes, wearing a blue blouse with shades of violet and a black skirt; before a draped background of shaded green. Signed at lower right, J. B. YEATS, and dated New York, 1913.

Height, 44 inches; length, 33½ inches

*Purchased from the artist*

CHARLES H. SHANNON, A.R.A.

British: Contemporary

514. THE SAPPHIRE BAY. Romantic rendering of water nymphs: at the right a gracefully erect undraped figure holding a flowing white drapery; in the foreground a seated figure with coiled gold hair fondling a small child; by her side are glistening sea shells. Charming work, Venetian in arabesque and, despite the flat modeling, modern in sentiment. Signed at lower right, C. H. SHANNON, and dated 1903-1906.

Height, 46 inches; width, 34½ inches

*Purchased from the artist*

JACQUES VILLON

French: 1874—

515. PORTRAIT DE M. J. B., PEINTRE. Curious relativity of form, suggested in brilliant blues, greens, rose, biscuit and a brown of ochreous tones. Signed at lower left with initials, J V.

Height, 51 inches; width, 35 inches

WALT KUHN

American: Contemporary

516. THE TRAGIC COMEDIANS. A vigorous work: two erect figures, male and female, larger than life size, in theatrical make-up and wearing tights and trunks; the male figure of distinctly tragic mien, the companion figure in an attitude of boredom. Before a background of draped black curtains. Signed at lower right, WALT KUHN.

Height, 7 feet 11½ inches; width, 3 feet 9 inches

*Purchased from the artist*





ANDRÉ DERAÏN

French: 1880—

1650. 517. LE JOUEUR DE CORNEMUSE. Neo-primitive depiction in "flat painting," the colors laid with little indication of modeling by means of chiaroscuro: a low-lying hamlet and shaded lake, with a road flanked by poplars leading into the foreground to the mound at the left where the bare-legged piper is playing. At the right, dominating the composition, is a tree, and a fluttering bird silhouetted against an expanse of sea and a sky with menacing gray clouds. Signed at the lower right, A. DERAÏN.

Height, 6 feet 1 inch; width, 4 feet 11 inches

*Purchased at Third Kahnweiler Sale, Hotel Drouot, Paris, 1922*

[Illustrated]



ALEXANDRE BLANCHET

French: Contemporary

170. 518. DEUX AMIES. Interior with two figures, one standing in a reddish-brown dress, the friend kneeling and measuring, wearing a shaded blue dress. Before a neutral background and a hanging chintz panel. In the foreground a work-basket. A broadly painted work. Signed at lower right, A. BLANCHET, and dated 1912.

Height, 62½ inches; width, 44½ inches

*Purchased from the International Exhibition of Modern Art, New York, 1913*

[Illustrated]

MAURICE B. PRENDERGAST

American: 1859—1924

519. PICNIC. Naïve depiction of a wooded landscape, with numerous figures seated on benches beneath the trees, and others grouped in the foreground; 220. in the middle distance a stretch of water, with a sailing boat, and beyond a range of deep blue hills. Signed at lower right, PRENDERGAST.

Height, 7 feet; length, 10 feet

*Exhibited at the Panama-Pacific International Exposition, San Francisco, California, 1916*

[END OF FOURTH SESSION]



# FIFTH AND LAST SESSION

Saturday February 12, 1927 at 2:15 p. m.

*Catalogue Numbers 520 to 811 Inclusive*

---

## PREHISTORIC POTTERIES, AFRICAN ART OBJECTS, EGYPTIAN AND GREEK OBJECTS, COREAN AND CHINESE POTTERIES AND PORCELAINS, AND MODERN SCULPTURES

A small collection of prehistoric pottery objects excavated in the cemeteries along both banks of the Nile throughout Egypt and Nubia. Their date may be set at approximately 4000 B.C.

7.50  
520. RED AND BLACK STONEWARE SAUCER AND RED POTTERY SAUCER  
CANDLESTICK, VASE AND BOWL

Five small miscellaneous pieces.

12.50  
521. FIVE SMALL MISCELLANEOUS RED GLAZED AND UNGLAZED  
POTTERY SUSPENSION JARS

Bulbous and acorn-shaped, and of varying sizes.

Heights: (one),  $3\frac{1}{4}$  inches; (two), 5 inches; (two),  $4\frac{1}{2}$  inches

522. SMALL INCISED RED POTTERY JAR

Pear-shaped, with spiral and wave-line incisions.

Height, 4 inches

7.50  
523. FIVE MISCELLANEOUS SMALL DECORATED RED POTTERY RECEPTACLES

Four cauldron-shaped, the fifth bow-shaped. Archaic decoration in ochre-yellow featuring triangular lattice panels, zigzag bands, herringbone and arrow motives.

Diameters,  $4\frac{1}{2}$ , 4, 3 and 2 inches

8.  
524. FOUR MISCELLANEOUS DECORATED POTTERY RECEPTACLES

Three bowls and a cup. Decorated with a series of wave-lines, diagonally striped radiating bands and herringbone motives in ochre-yellow.

Diameters of bowls, 7,  $6\frac{1}{2}$  and  $4\frac{1}{2}$  inches

Height of cup,  $3\frac{1}{2}$  inches

15.  
525. DECORATED RED POTTERY VASE AND TWIN BOWL

The vase has wide flaring trumpet mouth and double foot. Decorated with herringbone motives, diagonally striped reserves and radiating wave bands.

Height of vase,  $4\frac{1}{4}$  inches; height of bowl, 3 inches

---

---

T H E      Q U I N N      C O L L E C T I O N

---

---

526. FOUR MISCELLANEOUS GLAZED RED POTTERY JARS

3. — Bulbous, acorn and vat-shaped; three are meant to be suspended. One has rim glazed in black.

Heights,  $6\frac{1}{2}$ ,  $5\frac{1}{2}$ , 5 and  $4\frac{3}{4}$  inches

527. FOUR MISCELLANEOUS POLISHED RED POTTERY BOWLS

7. — Hand-modeled, slightly varying in shape.

Diameters, 8,  $5\frac{1}{2}$  and 4 inches

528. FOUR RED POTTERY SUSPENSION VASES

Oviform in shape; the mouths of all four vested in a brilliant black glaze.

Heights,  $6\frac{1}{2}$ ,  $5\frac{1}{2}$  and 5 inches

529. FOUR RED GLAZED POTTERY SUSPENSION VASES

4. — Very similar to the preceding.

Heights, 5 and  $4\frac{1}{2}$  inches

530. FOUR RED AND BLACK GLAZED POTTERY VASES

8. — Conical in shape. Similarly glazed to the preceding.

Heights,  $9\frac{3}{4}$ ,  $9\frac{1}{2}$ , 9 and  $7\frac{1}{2}$  inches

531. FOUR RED AND BLACK GLAZED POTTERY JARS

7. — Varied in shape. Similarly glazed to the preceding.

Heights,  $4\frac{1}{4}$ , 4,  $3\frac{3}{4}$  and  $2\frac{3}{4}$  inches

532. THREE RED AND BLACK GLAZED POTTERY JARS

6. — Pear-shaped, similarly glazed to the preceding.

Heights,  $7\frac{1}{4}$ , 7 and 6 inches

533. ~~THREE~~ <sup>2</sup> RED GLAZED POTTERY SUSPENSION VASES

3. — Two oviform, the third pear-shaped. Monochrome red glaze of varying brilliancy.

Heights, 7,  $6\frac{3}{4}$  and  $5\frac{1}{2}$  inches

534. SIX RED GLAZED POTTERY SUSPENSION BOWLS AND JARS

5. — Of varying shape. Two have black charcoal-glazed rims.

Heights, 6, 5,  $4\frac{1}{2}$ ,  $4\frac{1}{4}$  and  $3\frac{1}{2}$  inches

535. THREE RED POTTERY BOWLS

8. — Polished interior, rough exterior, sides strongly retreating to base, flaring mouths.

Diameters,  $10\frac{1}{2}$ , 9 and 8 inches

536. THREE DECORATED RED POTTERY BOWLS

6. — Of differing shapes. Decorated with radiating bands and reserves of stipple and archaic leafage in ochre-yellow over the glaze.

Diameters,  $7\frac{1}{2}$ ,  $6\frac{3}{4}$  and 6 inches

## 537. TWO DECORATED POTTERY JARS

Varying in color from a yellowish-gray to terra-cotta. Bulbous, each with two pierced tubular handles. Decorated with spirals and wave-lines in drab brown.

Heights, 6 and  $5\frac{1}{2}$  inches

## 538. TWO DECORATED POTTERY JARS

Similar in shape to the preceding. Decorated with spirals, zigzag reserves and wave-lines.

Heights, 6 and 5 inches

## 539. THREE BOWLS IN RED POLISHED AND UNPOLISHED POTTERY

Two circular, the third oval with rising sides.

Diameters, 6 and  $5\frac{1}{2}$  inches

## 540. DECORATED RED POTTERY BOTTLE-VASE AND TWO BEAKERS

The vase is pear-shaped, the beakers have broad black glazed rims of great brilliancy. Archaic decoration in ochre-yellow.

Height of bottle-vase, 7 inches; of the beakers,  $5\frac{1}{2}$  inches

## 541. TWO POTTERY JUGS

Bulbous bodies, slender tubular necks and trumpet mouths; each has a loop handle. One glazed in black, the other in red, decorated with horizontal narrow black bands.

Heights,  $6\frac{1}{4}$  and 6 inches

## 542. RED GLAZED POTTERY BOWL AND VASE

(A) Cauldron-shaped, broad flat rim.

(B) Narrow body, swelling slightly toward base, with flaring wide mouth.

Heights,  $4\frac{1}{2}$  and  $5\frac{1}{2}$  inches

## 543. TWO RED POTTERY SUSPENSION JARS

(A) Inverted acorn-shape.

(B) Inverted pear-shape, pointed base; embryo lip.

Heights, 7 and 9 inches

## 544. THREE RED GLAZED POTTERY JARS

All more or less ovoidal, with wide ringed mouths.

Heights,  $10\frac{1}{2}$ ,  $9\frac{1}{2}$  and  $8\frac{1}{2}$  inches

## 545. FOUR RED POTTERY JARS

Two top-shaped, the third ovoidal and the fourth bulbous. The two first mentioned have a black glazed mouth and base respectively.

Heights,  $12\frac{1}{2}$ , 14,  $9\frac{3}{4}$  and 7 inches

---

---

T H E   Q U I N N   C O L L E C T I O N

---

---

4.— 546. FIVE GLAZED POTTERY BOWLS AND JARS

Varying in glaze from a yellowish-brown to a brownish-black. [Repairs.]  
Heights, 10, 8½, 6 and 5½ inches

5.— 547. TWO RED POTTERY VASES

Both more or less club-shaped. One has a very broad black glazed band around the mouth. Of the other only the lip is glazed in black.

Height, 10½ inches

8.— 548. TWO RED POTTERY DEEP DISHES AND TWO BOWLS

Varying in color from terra-cotta to a yellowish-rose. Widely varying in shape.

Diameters, 10¾ and 8½ inches

5.— 549. TWO LARGE RED POTTERY BOWLS

(A) Inverted bell-shape, executed in pale red-brown pottery.

(B) More or less conical. The interior covered with a terra-cotta glaze, as is the exterior of the rim.

Diameters, 12 and 10 inches

9.— 550. TWO LARGE RED AND BLACK GLAZED POTTERY VASES

Elongated inverted pear-shape. The black glazed rims are vested with a metallic brilliancy. Narrow flat bases.

Heights, 17 and 16 inches

GLASS AND GLAZED POTTERY VASES

6.— 551. SMALL GLASS VASE

By Sala

Large funnel mouth, spirally ringed in relief; hemispherical body from which spring two loop handles. Yellowish-white glass with earthy incrustations. A perfect copy of a Phoenician specimen.

Height, 3½ inches

11.— 552. SMALL GLAZED POTTERY JAR

By Volkmar, American, 1841-

Tub-shaped, with high shoulder and embryo lip. *Sang-de-boeuf* glaze.

Height, 4¼ inches



## 553. SMALL GLAZED FAIENCE JAR

By *A. Robineau*

Cloudy *bleu de ciel* and soft mauve dappled ground superimposed here and there with areas of pearly iridescence and immature rainbow-tinged sunbursts.

50.— On stand. Monogram impressed on base, and dated 1912.

Height,  $5\frac{3}{4}$  inches

## 554. AGATE GLASS BOTTLE

By *Sala*

Bulbous body with four irregular projecting bosses near neck; heavily rimmed lip. Curious gray-ivory and blue-veined agate-like glass.

10.— Height,  $7\frac{1}{2}$  inches

## 555. GLAZED FAIENCE GOURD BOTTLE

By *A. Robineau*

Intricate splash glaze in which vertical bands of greens, yellows and peach-bloom predominate. On stand. Monogram impressed on base, and dated 1914.

25.— Height, 6 inches

## 556. TWO SMALL GLAZED FAIENCE VASES

By *Volkmar, American, 1841-*

One pear-shaped, the other ovoid. Both covered with a well-imitated *sang-de-boeuf* glaze. Both signed on base with incised "V".

15.— Heights,  $6\frac{1}{2}$  and  $5\frac{1}{2}$  inches

## 557. GLAZED FAIENCE JAR

By *Volkmar, American, 1841-*

Ovoid, with wide mouth. The color of glaze is a shade darker than that of the preceding number. Signed with incised "V" on base.

10.— Height,  $6\frac{1}{2}$  inches

## 558. PAIR SMALL GLAZED FAIENCE BOTTLE-VASES

By *Volkmar, American, 1841-*

Bulbous bodies, slender tubular necks. The whole covered with a purple and blue streaked *flambé* glaze. Signed with incised "V" on base.

7.— Height, 8 inches

## 559. GLAZED FAIENCE VASE

Probably by *Volkmar, American, 1841-*

Alberello-shaped, covered with a thick, firm pin-holed, green glaze resembling the patina on antique bronzes.

12.50.— Height,  $8\frac{1}{2}$  inches

---

T H E      Q U I N N      C O L L E C T I O N

---

560. GLAZED FAIENCE JAR *By Volkmar, American, 1841-*  
 Inverted pear-shape; embryo lip. Yellow-tinged olive-green glaze. Signed  
 on base with incised "V".

10.—

Height, 8 inches

561. SMALL GLAZED FAIENCE BALUSTER VASE *By Volkmar, American, 1841-*  
 Dense ivory-white crackled glaze, with here and there areas of brown veinings  
 and indentations. Signed on base, "VOLKMAR."

7.50

Height, 8¾ inches

562. GLAZED FAIENCE JAR *By Volkmar, American, 1841-*  
 Baluster-shaped; yellow-tinged olive-green glaze. Signed on base with in-  
 cised "V".

10.—

Height, 10 inches

563. GLASS COUPE *Signed, Sala*  
 Graceful inverted bell-shaped bowl resting on a high spreading pedestal foot.  
 Frosted pale amber-colored glass. Under Venetian influence.

12.50

Height, 7¾ inches; diameter, 9¾ inches

564. PALE AMBER GLASS COUPE *Signed, Sala*  
 Very similar to the preceding.

12.50

Height, 7 inches

565. LARGE GLASS FRUIT BOWL *Probably by Sala*  
 Inverted dome-shaped bowl on high spreading pedestal foot. Greenish-yellow  
 frosted glass.

8.—

Height, 9 inches; diameter, 11 inches

566. TWO FRENCH GLASS VASES  
 (A) Ovoid, with high shoulder and wide mouth.  
 (B) Pear-shaped body and very long tubular slightly spreading neck. Opaque  
 orange-yellow glass.

40.—

Heights, 10¾ and 23½ inches

567. POLYCHROMED FAIENCE GROUP *By Erzsébet Fejervary, Hungarian*  
 CLEOPATRA. The Queen is depicted standing between a crouching male  
 and female slave, her hands resting upon their shoulders. Signed at bottom.

37.50

Height, 9¾ inches

*Note:* The original water-color drawing for this group [10 by 11½ inches], signed by the artist and dated Kecskemet, 1913, will be sold with this piece.

## EGYPTIAN AND GREEK OBJECTS

568. EGYPTIAN MOTHER-OF-PEARL SHELL *XII Dynasty, 1100 B.C.*

The back bears the seal of Usertsen I. Serrated edge.

6.—

569. FIVE SMALL YELLOW STONE UNGUENT JARS *Egyptian*

Three with globular, the remaining two with ovoid bodies. All have flat rims and all but one have two pierced handles.

8.—

570. THREE ASSORTED MARBLE PERFUME BOTTLES *Egyptian*

Varied shapes, all having pierced embryo handles.

4.—

571. TEN INTERESTING MINIATURE UNGUENT JARS *Egyptian*

Widely varying shapes. Executed in marble, vari-glazed pottery and diorite.

11.—

572. TWO CARVED STONE PENDANTS *Egyptian*

(A) Ram of Ammon-Ra, exquisitely carved.

(B) The Son of Thoueris in the form of a tapir.

On wooden bases.

7.<sup>50</sup>—

573. FIVE PRIMITIVE TERRA-COTTA AND CLAY STATUETTES

Crudely modeled human and animal figures. On wooden bases.

32.<sup>50</sup>—

574. TWO MINIATURE TERRA-COTTA HEADS *Iron Age*

Coarsely modeled. In the larger of the two, the eyes are indicated in white and the mouth, nose and eyebrows in black. On wooden bases.

4.—

575. MINIATURE STONE CARVING *Ancient Greek*

Head of Aphrodite [?]. Iridescent incrustations. On wooden base.

Height,  $1\frac{1}{4}$  inches

3.—

576. LAVA STONE CARVING *Ancient Greek*

Miniature head of a goddess.

Height,  $1\frac{1}{2}$  inches

3.—

---

T H E     Q U I N N     C O L L E C T I O N

---

577. MINIATURE CARVING IN VEINED GREEN GRANITE *Egyptian*

3. — Figure of Hekt, goddess of birth and longevity, in the form of a frog.  
Height, 2 inches

578. FIVE ANCIENT GREEK MINIATURE HEADS

6. — Three of Aphrodite, executed respectively in terra-cotta, lava stone and limestone. Terra-cotta bust of Zeus, and head of an unknown deity, also in terra-cotta.

579. MARBLE UNGUENT JAR

*Ancient Egyptian*

4. — Squat-shaped, with retreating rounded rim. Executed in green-speckled grayish-white marble.

Height, 2½ inches

580. MINIATURE MARBLE UNGUENT JAR

Similar to the preceding.

Height, ¾ inch

581. ANCIENT EGYPTIAN DIORITE BOWL

6. — Cup-shaped. [Rim damaged.]

Height, 2¾ inches; diameter, 3½ inches

582. MINIATURE CARVED WOODEN PENDANT

*Egyptian*

27. — Ammon Pantheistic. A divinity combining the head of a ram, as Ammon, the body of Ptah Embryon, and the wings of the hawk Horus.

Height, 2 inches

583. DIORITE UNGUENT JAR WITH COVER

*Egyptian*

5. — Vat-shaped; with two pierced embryo handles.

Height, 2¼ inches

584. THREE MINIATURE JARS

*Ancient Egyptian*

7. — Two ovoidal, the third bulbous in shape. All three with pierced embryo loop handles.

585. MINIATURE MOTTLED BROWN AND YELLOW MARBLE CUP

*Ancient Egyptian*

3. — Small loop handle with rudimentary monster head finials.

Height, 1½ inches; diameter, 1½ inches

586. FINE MARBLE PERFUME VIAL *Early Egyptian*  
 Cone-shaped, and terminating in a sharp point at base. Embryo lip; pierced with two orifices.

587. BLACK STONE BOWL AND MINIATURE DIORITE UNGUENT JAR *Ancient Egyptian*

Bowl crudely modeled; irregular in shape. Jar barrel-shaped, with two embryo loop handles.

Height of jar, 2 inches; diameter of bowl,  $3\frac{3}{4}$  inches

588. FOUR PERFUME VIALS *Ancient Egyptian*

Executed respectively in limestone, black and yellow stone. Slightly varying egg-shapes. One has embryo loop handles.

589. TWO MINIATURE UNGUENT JARS *Ancient Egyptian*

One of white clay, the other of terra-cotta. Barrel-shaped, with tiny pierced loop handles.

Heights,  $2\frac{1}{2}$  and  $2\frac{1}{4}$  inches

590. TWO EARLY EGYPTIAN VASES

One trumpet-shaped, executed in obsidian. The other, a miniature model, similar in shape, executed in black stone.

591. ARCHAIC CLAY STATUETTE

Two facing, crudely modeled, female figures joining hands over a pedestal surmounted by an urn. [The upper body of one figure is missing.]

Height,  $3\frac{1}{2}$  inches

592. STELE IN CARVED STONE *Egyptian*

THE OFFERING. In the centre the head of the cow goddess Hathor flanked by seated votaries.

Height, 4 inches; width,  $3\frac{1}{2}$  inches

593. TWO MINIATURE BLACK STONE VASES *Ancient Egyptian*

Trumpet-shaped.

Heights, 3 and  $2\frac{1}{2}$  inches

---

---

T H E      Q U I N N      C O L L E C T I O N

---

---

594. THREE BLACK STONE UNGUENT JARS *Ancient Egyptian*

10. — Ovoidal in shape, of varying dimensions. Each with two pierced embryo loop handles.

Heights,  $4\frac{1}{2}$ ,  $3\frac{1}{2}$  and  $3\frac{1}{4}$  inches

595. ANCIENT EGYPTIAN OBSIDIAN BOWL

10. — Irregular in shape; crudely modeled.

Height,  $3\frac{3}{4}$  inches; diameter,  $4\frac{1}{2}$  inches

596. SMALL HEAD OF MAN IN BLACK GRANITE *Ancient Egyptian*

Finely modeled archaic head. On stand.

100. — Purchased from Joseph Brummer

Total height, 7 inches

597. CARVING IN LAVA STONE

*Greek, Approximately V Century B.C.*

Head of Zeus. On wooden base.

17. —

Height,  $2\frac{3}{4}$  inches

598. SMALL EGYPTIAN ALABASTER UNGUENT BOWL

Squat globular body, adorned with two small pierced handles.

8. —

Height,  $2\frac{1}{4}$  inches; diameter,  $3\frac{1}{4}$  inches

599. SMALL ANCIENT PHOENICIAN GLASS BOWL

Cauldron-shaped. Yellowish-white glass vested with an opal iridescence and earthy incrustations.

22. — }  
50. — }

Height,  $2\frac{1}{2}$  inches

600. SMALL ANCIENT PHOENICIAN GLASS BOWL

Similar in shape to the preceding. Blue-tinged clear glass with opal iridescent areas and earthy incrustations.

Height,  $2\frac{3}{4}$  inches

601. ANCIENT PHOENICIAN GLASS UNGUENTARIUM

Bottle-shaped yellowish glass frosted through age, with here and there an opal iridescence.

3. —

Height,  $2\frac{3}{4}$  inches

## 602. DECORATED GREEK TERRA-COTTA KYLIX

*Approximately IV Century B.C.*

4.—The exterior of the coupe decorated with a group of soldiers afoot alternating with equestrians. Executed in black on a reddish ground. [Damaged.]

Height, 3 inches; diameter, 7½ inches

## 603. MINIATURE BRONZE STATUETTE

*Ancient Egyptian*

Upright figure of Osiris wearing the "Atef Crown." Densely patinated.

10.—On wooden base.

Height, 3 inches

## 604. TERRA-COTTA ANIMAL FIGURE

*Ancient Egyptian*

7.—In the form of a duck.

Height, 3 inches

## 605. CARVED LIMESTONE ANIMAL FIGURE

*Egyptian*

Reclining lion. [The tail is missing.]

9.—

Height, 3½ inches; length, 6 inches

## 605A. SMALL MARBLE EGYPTIAN PERFUME VASE

*Old Kingdom Period, Approximately 2980-2475 B.C.*

9.—Graceful oviform body, short cylindrical neck and broad flat rim. Mottled reddish and yellow marble.

Height, 4½ inches

## 606. MINIATURE BRONZE STATUETTE

*Ancient Egyptian*

17.—Erect figure of Horus, wearing the *trasse* [sidelock of youth]. The head is surmounted by a crown.

Height, 4¼ inches

## 607. BLUE-GREEN GLAZED POTTERY USHABTIU

*Egyptian*

10.—Black painted wig, hands and a vertical row of hieroglyphics. Crudely modeled wooden base.

Height, 4½ inches

## 608. TWO BLUE GLAZED POTTERY USHABTIU

*Egyptian*

10.—One on wooden base. [Have been restored.]

Height, 4½ inches

## 609. ALABASTER JAR

*Egyptian, II Dynasty, 3400-2980 B.C.*

Cylindrical body, slightly narrowing toward the top.

30.—*From Abydos*

Height, 4¼ inches

T H E      Q U I N N      C O L L E C T I O N

610. CLAY STATUETTE *Egyptian, XIII Dynasty*

5. Figure of Thoth, the Ibis god with human body. Posed with one foot advanced and the arms hanging straight down. Executed in bluish-gray clay; good workmanship.

Height, 4½ inches

611. SMALL TRANSLUCENT ALABASTER VASE

25. *Egyptian, Old Kingdom Period, Approximately 2980-2475 B.C.*  
Trumpet-shaped, with rounded lip and foot.

Height, 4¾ inches

612. TANAGRA STATUETTE

10. Seated child, raising one hand to its mouth, the other holding a bird. On wooden base.

Height, 5 inches

613. SMALL TERRA-COTTA LECYTHUS

*Greek, V Century B.C.*

Decorated with rectangular lattice bands, rays and other motives in black upon a reddish ground.

Height, 5 inches

614. TWO BLUE GLAZED POTTERY USHABTIU OR TOMB FIGURES

15. *Egyptian*  
The wigs are vested with a turquoise glaze. The lower body bears a vertical band of hieroglyphics. On wooden bases.

Height, 5 inches

615. MINIATURE TANAGRA GROUP

75. PSYCHE AND EROS. On wooden base.

Height, 5½ inches

616. TANAGRA STATUETTE

7. Figure of a child seated on a galloping horse, and holding a cornucopia in one arm.

Height, 5½ inches

617. TANAGRA STATUETTE

11. Upright figure of a youth, wearing an elaborate headdress. The right arm is raised to the mouth.

Height, 7 inches

618. POTTERY FLASK

*Egyptian, XVIII Dynsty*

10. Known as "Queen Hatshepsu's New Year Bottle." Circular body, and cylindrical neck flanked by two crouching monkey figures. The flat sides and upper part of body bear bands of conventional motives and hieroglyphics. The lip is shaped in form of a full-brown lotus.

Height, 7 inches



- 10.— 619. POTTERY FLASK *Egyptian, XVIII Dynasty*  
Similar to the preceding in form and design but much smaller.  
Height, 5¼ inches
- 14.— 620. GRAYISH-BROWN STONE JAR *Ancient Egyptian*  
Ovoid body, with embryo lip and adorned with small pierced handles; narrow retreating rounded foot.  
Height, 6¼ inches
- 75.— 621. LARGE ALABASTER JAR  
*Egyptian, Old Kingdom Period, Approximately 2980-2475 B.C.*  
Squat globular body and rounded slightly outcurving lip.  
Height, 6½ inches
- 5.— 622. ANCIENT SYRIAN GLASS PERFUME BOTTLE  
Flattened pear-shaped body, slender slightly swelling neck and cauldron mouth. Yellow-hued olive-green glass.  
Height, 6½ inches
- 10.— 623. LARGE BLUE GLAZED POTTERY USHABTIU *Egyptian*  
On wooden base. [Damaged.]  
Height, 7¼ inches
- 70.— 624. THREE ANCIENT ARABIC GLAZED POTTERY JUGS  
Oviform body and ringed neck narrowing towards the ringed lip. Shaded moss-green glaze.  
Heights, 7½ and 6 inches
- 35.— 625. DECORATED TERRA-COTTA LECYTHUS *Greek, V Century B.C.*  
Warrior driving his chariot drawn by three prancing horses, executed in black against a reddish-brown background. Conventional bandeau decoration.  
Height, 8 inches
- 22.— 626. ANCIENT SYRIAN GLASS BOTTLE-SHAPED VASE  
Pear-shaped body, projecting tubular neck and strongly outcurving rimmed mouth. Yellow-tinged olive-green glass.  
Height, 8 inches
- 12.— 627. ANCIENT PHOENICIAN GLASS CANDLESTICK  
Tubular shaft with ringed *bobêche*; wide, circular, slightly domed foot. Thin greenish glass, with mother-of-pearl iridescence and earthy incrustations.  
Height, 8 inches



628. ANCIENT EGYPTIAN PALMWOOD MASK

95. Head of a young man wearing a turban-shaped headgear. The features are sharply chiseled, the eyelids, eyebrows and pupils outlined in black.

Height, 10½ inches

*Purchased from Daniel Z. Noorian*

[Illustrated]

629. DECORATED TERRA-COTTA LECYTHUS

*Greek, V Century B.C.*

27.50 Body decorated with lance-carrying warriors in repose, executed in black upon a reddish fond.

Height, 7¼ inches

## 630. ALABASTER VASE

*Egyptian, Old Kingdom, Approximately 2980-2475 B.C.*

65. — Trumpet-shaped body, resting on short knopped shaft; narrow circular base. Of yellowish color veined with horizontal cloudy-white wave-bands.

Height, 7¾ inches

## 631. ANCIENT EGYPTIAN GREEN STONE SUSPENSION VASE

12. 52 Club-shaped, with strongly rounded base. Moss-green polished surface with russet areas and white veinings.

Height, 9 inches

## 632. DECORATED TERRA-COTTA LECYTHUS

*Greek, V Century B.C.*

27. 50 The body depicts a group of fighting warriors armed with shields and lances. Black figures upon a reddish background.

Height, 8¾ inches

## 633. ALABASTER VASE

*Egyptian, II Dynasty 3400-2980 B.C.*

65. — Cylindrical-shape, with roped lip below which is a narrow *bandeau* incised with cord motives.

*From Abydos*

Height, 14¼ inches; diameter, 7½ inches

## AFRICAN ART OBJECTS

## 634. CARVED MAGICIAN'S WAND

*African-Congolese*

35. — The *bâton* is crested with a grotesque fetish.

## 635. CARVED WOODEN BATTLE AXE

*New Caledonian*

17. 50 Painted spear-shaped blade.

## 636. CARVED WOODEN BATTLE AXE

*New Caledonian*

17. 50 Somewhat similar to the preceding.

## 637. CARVED AND POLYCHROMED WOODEN MASK

*African-Dahomey*

75. — Negro head covered with a blue skull-cap on which is carved a grotesque seated figure.

T H E   Q U I N N   C O L L E C T I O N

638. SCULPTURED WOOD HEAD *African, French Congo*  
 Grottesque head with curious headdress, the eyes of inset metal plaques; upon  
 an elongated neck. Height, 14 inches  
300.—
639. CARVED AND POLYCHROMED WOODEN MASK *African, Soudan Region*  
 Negro head.  
30.—
640. WOODEN DOUBLE HEAD-REST *African-Congolese*  
 Curiously carved. Height, 6 inches; length, 22 inches  
20.—
641. ARCHAIC CARVED WOODEN STATUETTE *African-Congolese*  
 Figure of a female deity. On wooden base. Height of figure, 11 inches  
55.—
642. CARVED WOODEN STATUETTE *African Gold Coast*  
 Upright figure of a man. Height, 10½ inches  
60.—
643. CARVED WOODEN STATUETTE *African Gold Coast*  
 Upright figure of a female deity. Height, 12½ inches  
55.—
644. CARVED AND STAINED WOODEN GROUP *From Gabun*  
 Woman and child. Probably a copy. [Damaged.] Height, 13 inches  
110.—
645. CARVED WOOD STATUETTE *African Ivory Coast*  
 Grottesque male figure. Probably a copy. Height 14¼ inches  
100.—
646. CARVED WOODEN FIGURE *African, Soudan Region*  
 Full-length figure of a nude female deity. Archaic treatment under Egyptian  
 influence. On wooden base. Height, 12 inches  
170.—



647. CARVED AND POLYCHROMED WOODEN MASK  
The features angularly and grotesquely treated.

*African-Dahomey*

[Illustrated]

45. —  
648. CARVED WOODEN STATUETTE  
Upright female figure.

*African, Soudan Region*

Height, 15 inches

50. —  
649. CARVED WOODEN IDOL

*New Guinea*

Figure of a deity representing maternity, supporting a three-pronged bracket.  
[Part missing.]

Height, 20½ inches

150. —  
650. AFRICAN CUCURBITE SCULPTURE

Thighs and buttocks of the female body, emblematic of fertility. Hollow shell, on circular stone base.

Total height, 24 inches

---

---

T H E   Q U I N N   C O L L E C T I O N

---

---

651. CARVED WOODEN STATUETTE *African, Soudan Region*

Full-length upright female figure. The head betrays Egyptian influence.

The ears are pierced with metal earrings.

Height, 30 inches

70.—

652. CARVED WOODEN STATUETTE *African, Soudan Region*

Grotesquely carved elongated male figure with raised arms joined above the head.

Height, 31 inches

90.—

653. CARVED WOODEN FIGURE *Philippine Islands*

Seated figure of a man, his crossed arms resting on his drawn-up knees.

Height, 30½ inches

310.—

ABORIGINAL ART OF AMERICA

654. COUPE IN LAVA STONE *Antique Mexican*

Shallow circular bowl supported by four carved grotesque male figures with raised arms.

Height, 5¼ inches; diameter, 7¾ inches

*Purchased from Joseph Brummer*

100.—

655. DECORATED INDIAN POTTERY BOWL *North American*

Bulbous body, archaic decoration outlined in black and terra-cotta reserves on a grayish-yellow ground.

Height, 6¼ inches

20.—

656. FIGURE IN LAVA STONE *Aztec*

Crouching figure of a deity. On wooden base.

Height, 8 inches

90.—

657. DECORATED PERUVIAN POTTERY WATER JAR *Pre-Inca Period*

In the form of a deity with deer's head, sitting cross-legged and with raised, joined hands. Curious combination of loop handle and spout.

Height, 10½ inches

60.—

- 40.— 658. CURIOUS CARVED SLATE PLATTER *Alaskan*  
 Oval, with fluted guard enclosing an intricate ornamentation inlaid here and there with mother-of-pearl and ivory.  
 Length, 14 inches; width, 9¾ inches  
 Purchased from Joseph Brummer

- 55.— 659. FIGURE IN LAVA STONE *Costa Rican; Approximately X to XIII Century*  
 Archaically treated monster form. On wooden base.  
 Height of figure, 13 inches

## MISCELLANEOUS SMALL BRONZES

- 15.— 660. BRONZE ANIMAL FIGURE *Asia Minor, III-IV Century*  
 Miniature tiger. On wooden base.

- 60.— 661. PERSIAN BRONZE ANIMAL FIGURE *Hamadan, X-XI Century*  
 Miniature reclining camel. On wooden base.  
 Height, 2 inches

- 50.— 662. MINIATURE BRONZE ANIMAL FIGURE *Asia Minor, III to IV Century*  
 Leaping panther. On wooden base.  
 Height, 2½ inches

- 65.— 663. PERSIAN BRONZE ANIMAL FIGURE *Hamadan, X-XI Century*  
 Miniature crouching monkey. On wooden base.  
 Height, 3 inches

- 80.— 664. CHINESE BRONZE ANIMAL FIGURE *Han*  
 Miniature horse, with earthy incrustations and greenish patina.

- 40.— 665. MINIATURE BRONZE ANIMAL FIGURE *Hellenistic, III-IV Century*  
 Standing ram, the head admirably modeled. On wooden base.  
 Height, 2½ inches

- 15.— 666. AFRICAN BRONZE ANIMAL FIGURE *Benin*  
 Miniature crocodile.

- 40.— 667. AFRICAN BRONZE STATUETTE *Benin*  
 Figure of a bird with spread wings and a long bill.  
 Height, 4¾ inches

---

---

T H E   Q U I N N   C O L L E C T I O N

---

---

668. BRONZE TABLE BELL

30.—

The bell proper surmounted by a grotesque figure.

Height, 6 inches

669. CURIOUS AFRICAN BRONZE ORNAMENT

*Benin*

Scepter-fetish depicting a grotesque deity. On wooden base.

190.—

Height, 12½ inches

670. AFRICAN BRONZE STATUETTE

*Benin*

Crouching idol figure, half-man, half-ape.

70.—

Height, 6¼ inches

671. CHINESE PIERCED BRONZE VASE

Hexagonal, decorated with statuettes of six *Taoist* Immortals wrought in high relief; dragon handles.

25.—

Height, 8 inches

MODERN SCULPTURES  
AND BRONZES

WALT KUHN

American: Contemporary

673. SMALL POLYCHROMED WOOD CARVING. FIGURE OF A RECLINING DUCK. Decorated in blue, ivory and gold. Monogrammed at bottom, w. k.

75.—

Height, 2½ inches; width, 3¼ inches

*Purchased from the artist*

WALT KUHN

American: Contemporary

674. SMALL BRONZE STATUETTE. CROUCHING FEMALE FIGURE. Green patina. Signed with monogram, w. k.

75.—

Height, 2¾ inches

*Purchased from the artist*



WALT KUHN

American: Contemporary

675. SMALL BRONZE INTAGLIO. BUTTING GOATS. Green patina. Signed at back, w. K.

Height, 3½ inches; length, 4¼ inches

10.— *Purchased from the artist*

RAYMOND DUCHAMP-VILLON

French: 1876—1918

676. PLASTER HEAD. PORTRAIT DU PROFESSEUR GOSSET. Depicting the bearded head of an elderly man.

Height, 3¾ inches

15.— *Note: One of the artist's last works, executed in 1917, and purchased from his widow in 1921.*

WALT KUHN

American: Contemporary

677. SMALL CARVED AND POLYCHROMED WOODEN STATUETTE. CROUCHING WOMAN. At the left a human mask and the figure of a dog. Signed with monogram, w. K.

Height, 4¼ inches

7.5.— *Purchased from the artist*

WALT KUHN

American: Contemporary

678. GILDED BRONZE GROUP. THE ABDUCTION OF EUROPA. A modern interpretation of the ancient mythology of Zeus in the form of a white bull abducting the fair maiden. Signed at back, w. K.

Height 4½ inches; length, 7 inches

10.— *Purchased from the artist*

W A L T   K U H N

American: Contemporary

679. BRASS GROUP. THE ABDUCTION OF EUROPA. Replica in brass of the preceding example.

Height 4½ inches; length, 7 inches

17.50 — *Purchased from the artist*

W A L T   K U H N

American: Contemporary

680. CARVED AND POLYCHROMED WOODEN STATUETTE. SEATED WOMAN. Her knees are drawn up against her breast; she is fingering her golden hair, which falls in bountiful waves over the left side of her face and upon her knees. On base. Signed with monogram, w. κ.

Height, 5½ inches

7.50 — *Purchased from the artist*

C H E S T E R   B E A C H

American: Contemporary

681. SMALL BRONZE STATUETTE. THE PAST. A little faun, a pensive look upon his impish face, sits crouched upon a rocky precipice, his right hand supporting his chin. Signed at base, BEACH.

Height, 5¼ inches

30. —

W A L T   K U H N

American: Contemporary

682. SMALL CARVED AND POLYCHROMED WOOD STATUETTE. FEMALE CARYATID. Painted in black and vermilion. Signed with monogram, w. κ.

Height, 6 inches

5. — *Purchased from the artist*

RAYMOND DUCHAMP-VILLON

French: 1876—1918

683. GILDED BRONZE RELIEF PLAQUE. LES PETITS DANSEURS. Bronze cast of the original work executed in 1914 in tera-cotta.

Height, 6½ inches; length, 16½ inches

40.—  
*Cast by Roman Bronze Works, 1922*

WALT KUHN

American: Contemporary

684. GILDED BRONZE STATUETTE. COLUMN. Double caryatid formed by two nude female half-figures. Signed at bottom, w. k.

Height, 6½ inches

20.—  
*Purchased from the artist*

WALT KUHN

American: Contemporary

685. BRASS STATUETTE. COLUMN. Replica in brass of the preceding example.

Height, 6½ inches

12.—  
*Purchased from the artist*

ARTHUR B. DAVIES

American: 1862—

686. GILDED AND POLYCHROMED BUST. HEAD OF YOUTH. Low forehead, and elongated, arched nose, the eyes slightly slanting and almond-shaped. The base is incised with a number of polychromed nude male and female figures in varying poses.

Height, 8½ inches

160.—



HENRI GAUDIER-BRZESKA

French: 1891—1915

687. MARBLE BAS-RELIEF. DOG. Figure of a reclining dog; against a painted red background.

Height, 8½ inches; length, 18½ inches

170. —  
*From the Collection of Mr. Frank Harris*

[Illustrated]

WALT KUHN

American: Contemporary

688. CARVED AND POLYCHROMED WOODEN GROUP. TRIPTYCH. A standing and a seated nude male figure, flanking a female mask. Signed at bottom by incision, w. k.

50. —  
Height, 8 inches; width, 12 inches

*Purchased from the artist*



HENRI MATISSE

French: 1869—

689. BRONZE HEAD OF A BOY. On marble base. Signed at back of neck.

Height, 9 $\frac{3}{4}$  inches

350. —

[*Illustrated*]

T H E   Q U I N N   C O L L E C T I O N

WALT KUHN

American: Contemporary

690. CARVED WOODEN HEAD OF A YOUTH. In vermilion.

Height, 9½ inches

15. — *Purchased from the artist*

WALT KUHN

American: Contemporary

691. GILDED BRONZE RELIEF PLAQUE. SEATED WOMAN. Her right leg is drawn up against her breast and crossed over her left knee. Signed at lower right, κ.

Height, 7¼ inches; width, 6 inches

12. <sup>50</sup> — *Purchased from the artist*

WALT KUHN

American: Contemporary

692. CARVED WOODEN STATUETTE. STANDING FIGURE OF NUDE WOMAN. The knees are bent, and the arms doubled up so that the hands touch the shoulders. Monogrammed w. κ. and dated 1916.

Height, 10½ inches

30. — *Purchased from the artist*

WALT KUHN

American: Contemporary

693. GILDED BRONZE INTAGLIO FRIEZE. SUNTIL BEACH. Beach scene, with chatting groups of seated and standing male and female figures, in bathing costume and fully dressed. Signed at lower right, WALT KUHN.

Height, 11½ inches; length, 32½ inches

25. — *Purchased from the artist*

WALT KUHN

American: Contemporary

694. CARVED AND POLYCHROMED WOODEN FRIEZE. THE HUNT. Archers pursuing their game. Framed.

Height, 11½ inches; length, 29½ inches

12.50

JACOB EPSTEIN

American: 1880—

695. PORTRAIT HEAD IN BRONZE. THE LATE LIEUT. T. E. HULME, R.M.A. Depicting a young man with deep-set eyes, Roman nose, short upper lip with a small moustache, firm, well-chiseled mouth, and strong chin. On alabaster pedestal.

Height, 12 inches

*Purchased from the artist*

Reproduced in *Epstein*, by Bernard Van Dieren, Plate XXXI

85

JACOB EPSTEIN

American: 1880—

696. PORTRAIT HEAD IN BRONZE. BERNARD VAN DIEREN. Portrait of Epstein's friend and author of a work on Epstein's sculpture. The face is that of an intellectual, with small, delicate but firmly-chiseled features, wearing a tense, somewhat frowning expression. The smooth, heavy hair is parted at the left and falls in wavy masses over the back of his head.

Height, 12 inches

*Purchased from the artist*

Reproduced in *Epstein*, by Bernard Van Dieren, Plate XLV.

360

WALT KUHN

American: Contemporary

15. 697. CARVED AND POLYCHROMED WOODEN PANEL. Half-length figure of a nude young woman with wavy red locks. Her right arm disappears behind a balustrade, while her left arm is raised and draped over her head.

Height, 12½ inches; width, 10¼ inches

JACOB EPSTEIN

American: 1880—

325. 698. BRONZE HEAD. AN IRISH GIRL. Young woman with delicately-modeled features, her smooth hair tightly drawn back above her ears and falling down her back in a heavy coil. Her eyes are closed and her features express complete rest. On wooden base.

Height, 14½ inches

*Purchased from the artist*

MRS. A. ROOSEVELT

Contemporary

15. 699. BRONZE FIGURE. THE TENNIS PLAYER. Abstract figure in action, the racket raised above the head, probably to effect a "smash."

Height, 16 inches

RAYMOND DUCHAMP-VILLON

French: 1876—1918

35. 700. PLASTER STATUETTE. LE CHEVAL [1914]. An abstract plastic equivalent of the energetic structure of a horse, its lines and masses implying the force and the action of a living thing.

Height, 17½ inches

*Purchased from the artist's widow in 1921*





HENRI GAUDIER-BRZESKA

French: 1891—1915

701. CARVING IN HEAVILY VEINED ALABASTER. STAGS. Late work of the artist, executed in 1914.

Height,  $13\frac{3}{4}$  inches; length,  $13\frac{1}{2}$  inches

*135.*  
Purchased from the Leicester Galleries, London

Reproduced in *Gaudier-Brzeska*, a Memoir by Ezra Pound, Plate XXII

[Illustrated]

WALT KUHN

American: Contemporary

702. CARVED AND POLYCHROMED WOOD PANEL. SEATED FEMALE FIGURE. Her legs are crossed before her in Oriental fashion, and her hands support her breasts. At either side rise slender trees joining over her head, bearing fruit and leafage.

*15.*  
Height  $17\frac{1}{2}$  inches; width,  $11\frac{1}{2}$  inches



JACOB EPSTEIN

American: 1880—

350. — 703. PORTRAIT HEAD IN BRONZE. IRIS TREE. Youngest daughter of the late Sir Herbert Beerbohm Tree. The face is broad, as is the neck. The features are regular, and the nose has an impish tilt. The eyes are large and heavily-lidded, giving the face a dreamy expression. On base.

Height, 13½ inches

*Purchased from the artist*

Reproduced in *Epstein*, by Bernard Van Dieren, Plate XXXVI

[*Illustrated*]



JACOB EPSTEIN

American: 1880—

704. MARBLE GROUP. MOTHER AND CHILD. A conception of simplicity and completeness; two heads, a mother and her child; carved with force and precision and possessing great purity of surface.

Height, 17 inches; length, 17 inches

*Purchased from the artist*

Reproduced in *Epstein*, by Bernard Van Dieren, Plate X

[*Illustrated*]

---

---

T H E      Q U I N N      C O L L E C T I O N

---

---

RAYMOND DUCHAMP-VILLON

French: 1876—1918

115. 705. POLYCHROMED PLASTER OVAL BAS-RELIEF. LE COQ. The Gallic cock masterfully rendered in a victorious attitude, the right claw resting upon a crimson sunburst. The figure of the cock is gilded.

Height, 17½ inches; width, 14½ inches

*Note:* The artist executed this work in 1916 while in active service in France, as an ornament for a soldiers' theatre, where it was much appreciated by his battalion.

*Purchased from the artist*

RAYMOND DUCHAMP-VILLON

French: 1876—1918

80. 706. POLYCHROMED BRONZE OVAL BAS-RELIEF. LE COQ. Replica of the preceding original.

Height, 17 inches; width, 14 inches

*Cast by Roman Bronze Works, 1919*

RAYMOND DUCHAMP-VILLON

French: 1876—1918

150. 707. POLYCHROMED BRONZE OVAL BAS-RELIEF. LE COQ. Replica of the preceding original.

Height, 17 inches; width, 14 inches

*Cast by Roman Bronze Works, 1919*

JACOB EPSTEIN

American: 1880—

200. 708. BRONZE BUST PORTRAIT. THE COUNTESS OF DROGHEDA. Young woman with elongated, oval face. The eyes are exceptionally large and the mouth slightly protruding. The firm chin, slightly tilted upward, gives the face a proud, almost defiant expression.

Height, 21 inches

*Purchased from the artist*

Reproduced in *Epstein*, by Bernard Van Dieren, Plate XXXIII



JACOB EPSTEIN

American: 1880—

709. BRONZE STATUETTE. FIGURE OF NUDE WOMAN. She is seated upon a pedestal, her legs crossed and her right foot resting upon a rock. Her head is slightly bent, and her arms raised, the hands joining at the back of her head.

220.

Height, 18½ inches

[Illustrated]



JACOB EPSTEIN

American: 1880—

710. FIGURE IN HARD STONE. CARVING IN FLENITE. Crouching archaic figure of pronounced Egyptian contour.

Height, 23½ inches

150.—  
Purchased from the artist

Reproduced in *Epstein*, by Bernard Van Dieren, Plate XI

[Illustrated]

RAYMOND DUCHAMP-VILLON

French: 1876—1918

60. 711. BRONZE RELIEF PLAQUE FINISHED IN GOLD-LEAF. PROJET D'ARCHITECTURE [COLLÈGE]. Depicting a façade with entrance door, above which projects a bay window. Bronze cast of original work executed in 1914.

Height, 22 inches; width, 14 inches

Cast by Roman Bronze Works, 1922



JACOB EPSTEIN

American: 1880—

60. 712. MARBLE GROUP. TWO DOVES. Presentation of two doves by an extraordinary manipulation of form, revealing the master's feeling for the archaic simplification of masses, portrayed with a superb surface. On base.

Height, 24 inches; length, 31 inches

Purchased from the artist

[Illustrated]



JACOB EPSTEIN

American: 1880—

713. BRONZE BUST PORTRAIT. HER GRACE, THE DUCHESS OF HAMILTON. Portraying a middle-aged woman with strong, well-defined features, very nearly masculine in their strength. Her hair is braided and wound about her head, forming a turban-like effect.

300.—

Height, 25 inches

*Note:* A superb bust, in which the master turns from the archaic and attains the grace, elegance and linear rhythm of the eighteenth century.

*Purchased from the artist*

Reproduced in *Epstein*, by Bernard Van Dieren, Plate XVII

[*Illustrated*]



RAYMOND DUCHAMP-VILLON

French: 1876—1918

- 20.—  
714. PARCEL-GILDED PLASTER BAS-RELIEF. LE CHAT [1913]. Depicting a curled-up cat, gilded, against a stone-colored background. Framed.

Height, 25½ inches; width, 24 inches

RAYMOND DUCHAMP-VILLON

French: 1876—1918

- 110.—  
715. CARVED WOODEN BAS-RELIEF. LE CHAT [1913]. Execution in wood of the preceding example.

Height, 27 inches; width, 25 inches

RAYMOND DUCHAMP-VILLON

French: 1876—1918

- 15.—  
716. PLASTER BAS-RELIEF. LE PERROQUET [1913]. Depicting a perched parrot, its head turned and resting upon its right wing. Framed.

Height, 25½ inches; width, 24 inches

RAYMOND DUCHAMP-VILLON

French: 1876—1918

- 80.—  
717. CARVED WOODEN BAS-RELIEF. LE PERROQUET [1913]. Execution in wood of the preceding example.

Height, 25½ inches; width, 23½ inches

---

---

T H E      Q U I N N      C O L L E C T I O N

---

---

HENRI GAUDIER-BRZESKA

French: 1891—1915

718. CARVING IN STONE. BIRDS, ERECT. Late work of the artist, executed in 1914.

Height, 39½ inches

30. — Purchased from the Leicester Galleries, London

Reproduced in *Gaudier-Brzeska*, a Memoir by Ezra Pound, Plate XX

RAYMOND DUCHAMP-VILLON

French: 1876—1918

719. BRONZE STATUETTE. FILLE DES BOIS [1911]. Robustly treated, upright nude figure of a girl. On marqueterie base and carved mahogany pedestal. Signed on base of bronze.

Height, 32½ inches

200. — Purchased from International Exhibition of Modern Art, New York, 1913

RAYMOND DUCHAMP-VILLON

French: 1876—1918

720. GILDED BRONZE FIGURE. FEMME ASSISE. Nude figure of a woman seated upon a pedestal. The left arm is folded over the left breast and the hand rests upon the right shoulder. The left knee is drawn up and the foot is placed against the side of the pedestal. Bronze cast of original work executed in 1914.

Height, 28 inches

300. — Cast by Roman Bronze Works, 1915

Note: The original drawing for this work will be sold with the bronze.

Pencil drawing: Height, 17¾ inches; length, 9¾ inches

[Illustrated]



NO. 720. GILDED BRONZE FIGURE

J A C O B   E P S T E I N

American: 1880—

40. 721. PAINTED PLASTER FIGURE. CURSED BE THE DAY WHEREIN I WAS BORN. Quaint title given by the artist to this plaster statue of a male figure of the negro type in a burlesque attitude. The legs are bent at the knees, and the upper arms raised parallel with the shoulders so that the forearms point at the abdomen. The face with its widely opened mouth is turned upward and bears a leering expression. Painted red.

Height, 45½ inches

*Purchased from the artist*

Reproduced in *Epstein*, by Bernard Van Dieren, Plate V

R A Y M O N D   D U C H A M P - V I L L O N

French: 1876—1918

35. 722. LARGE TERRA-COTTA PANEL, RECTANGULAR AND SLIGHTLY DOMED, MODELED IN CAVO-RILIEVO. LES AMANTS [1913]. The woman is seated on the left; her head and shoulders are thrown back and the right arm is bent above the head. The man's upper body is thrust forward so that his head leans heavily upon the woman's left shoulder; his legs are folded under him. Framed.

Height, 7 feet 2 inches; width, 3 feet 5½ inches

*Purchased from the artist*

J A C O B   E P S T E I N

American: 1880—

150. 723. LARGE MARBLE STATUE. VENUS. The standing figure presents an intellectual and psychological study of symbolism, by the accentuation of a hypothetical arrangement, and the avoidance of the final seal of individuality—the facial features. The work typifies a profundity of thought almost Michel Angeloesque, pervaded by a spirit of the masters of ancient Egypt or Chaldea.

Height, 7½ feet

*Purchased from the artist*

Reproduced in *Epstein*, by Bernard Van Dieren, Plate VII

[*Illustrated*]



NO. 723. LARGE MARBLE STATUE

ORIENTAL POTTERIES, PORCELAINS AND SCULPTURE



724. SUPERB CHINESE PORCELAIN PALACE VASE

*Ch'ien-lung*

175. — Amphora-shaped, with gracefully outcurving short neck; sonorous white porcelain. Masterfully decorated with landscapes and lake scenery serving as a background for the well-known *Taoist* immortals, executed in the most varied enamels that the palette of a *Ch'ien-lung* craftsman could command. Bands of conventional motives such as swastikas, bats, *ju-i* sceptre heads and carps.

Height, 26 $\frac{3}{4}$  inches

*From the Herbert G. Squiers Collection, American Art Association, 1912*

[Illustrated]

## 725. CHINESE TALL BEAKER VASE

XVII Century

110. Cylindrical body with slightly spreading foot and flaring trumpet mouth. Interior covered with a brilliant deep blue coagulated ultramarine glaze; brown glazed rim. On stand.

Height, 25 inches

From the A. W. Bahr Collection, American Art Association, 1916

## 726. LARGE CHINESE Tz'U-CHOU WARE JAR

Sung

70. Ovoid body, with high sharp retreating shoulder and short cylindrical neck. Archaic decoration in tawny-brown on a dirty creamy-white *fond*, marred here and there by kiln faults.

Height, 20½ inches

## 727. BLUE AND WHITE PORCELAIN BEAKER VASE

K'ang-hsi

35. Thin, hard paste. Rich all-over design of blossoming lotus amidst a whirl of small leaf scrolls. Marked with six character mark of the reign within a double ring. On stand. [Damaged.]

Height, 19 inches

## 728. POTTERY GARDEN SEAT

Ming

50. Barrel-shaped, covered with a rich, *flambé* splash glaze varying from a streaked blue to a deep purple. Four relief-modeled *kylin* masks with gaping jaws formed by orifices. Teakwood stand carved in undercut relief with lotus blossoms.

Height, 18½ inches

## 729. LARGE HAN POTTERY VASE

50. Bulbous body, slender tubular neck and high foot. A pearly iridescence and earth incrustations have practically coated the entire surface leaving moss-green patches forming the original glaze.

Height, 18 inches

## 729A. CHINESE MARBLE STATUETTE

Ming

50. Figure of Kuan-Yin, goddess of mercy, standing on a lotus blossom.

Height, 17½ inches



730. BRONZE BUDDHISTIC HEAD

*Siamese, XVI Century*

350. — Finely modeled head, of profound mien, with heavy drooping eyelids and elongated curiously-lobed ears; wearing a crown enriched with arabesqued ornamentation. Fine greenish patina showing traces of gilding. Mounted on cement base.

Total height, 18 inches

*Purchased from Joseph Brummer*

[Illustrated]





731. CHINESE LARGE WHITE PORCELAIN BOTTLE

*Ch'ien-lung*

45- Globular body and slender cylindrical neck slightly spreading toward rim. All over low relief pattern of *ju-i* sceptre head bands, key-frets, leaf-forms and arabesques and blossoms. Brilliant pure white thick glaze. Teakwood base.

Height, 16½ inches

From the *A. W. Bahr Collection, American Art Association, 1916*

[Illustrated]



No. 732

732. COLOSSAL STONE HEAD OF BUDDHA  
*T'ang*

375.— Exquisitely sculptured. On wooden base.

Height, 16 inches

*From the Lung Men Caves, Province of Honan*

[Illustrated]

733. CHINESE LAPIS-BLUE JARDINIÈRE  
*Yung Chêng*

45.— Bowl-shaped, with flaring flat rim. Floral decoration in foliated medallions on a swastika lattice ground, all modeled in low relief under a lapis-blue glaze. On teakwood stand.

Diameter, 16 inches

*From the Lee Van Ching Collection, American Art Association, 1917*

734. CHINESE CELADON JARDINIÈRE *Ch'ien-lung*

40.— Cauldron-shaped. All over exterior pattern of raised blossom scrolls; key fret border.

Diameter, 15 inches

735. HAN POTTERY VASE

60.— Disc-shaped body narrowing into a slender neck with straight flaring lip; retreating pedestal foot. Moss-green glaze covered here and there with earthy incrustations.

Height, 15 inches



736. CLOISONNÉ ENAMEL PLAQUE

*Early K'ang-hsi*

60. Deep dish form, with flat narrow rim and high foot. All surfaces, including underfoot, decorated with Indian lotus and Mei blossom scrolls. The centre depicts a ferocious four-clawed dragon pursuing the flaming jewel, confronted by a swooping *feng-huang*. Executed in brilliant enamels.

Diameter, 16½ inches

*From the Arthur I. Hoe Collection, American Art Association, 1915*

[Illustrated]

---

T H E   Q U I N N   C O L L E C T I O N

---

737. PAIR CLOISONNÉ TRUMPET VASES

*Ch'ien-lung*

120. — Turquoise-blue ground superimposed by palmette reserves outlined in sapphire, enclosing lavish blossom and leaf compositions in brilliant vari-colored enamels. The interior of the flaring lip enriched with lotus motives.

Height, 14 inches

*From the Robert Hoe Collection, American Art Association, 1911*

[*Illustrated*]

738. CLOISONNÉ VASE

*Ch'ien-lung*

60. — Trumpet-shaped, with wide flaring mouth. Decorated with monster heads, palmettes, floral scrollings, symbols, dragons and key fret motives in vari-toned enamels on a pale blue ground. Interior of mouth bears Shou character and lotus blossoms.

Height, 15 inches

*From the Robert Hoe Collection, American Art Association, 1911*

[*Illustrated*]



737

738

737

Nos. 737-738. CLOISONNÉ VASES

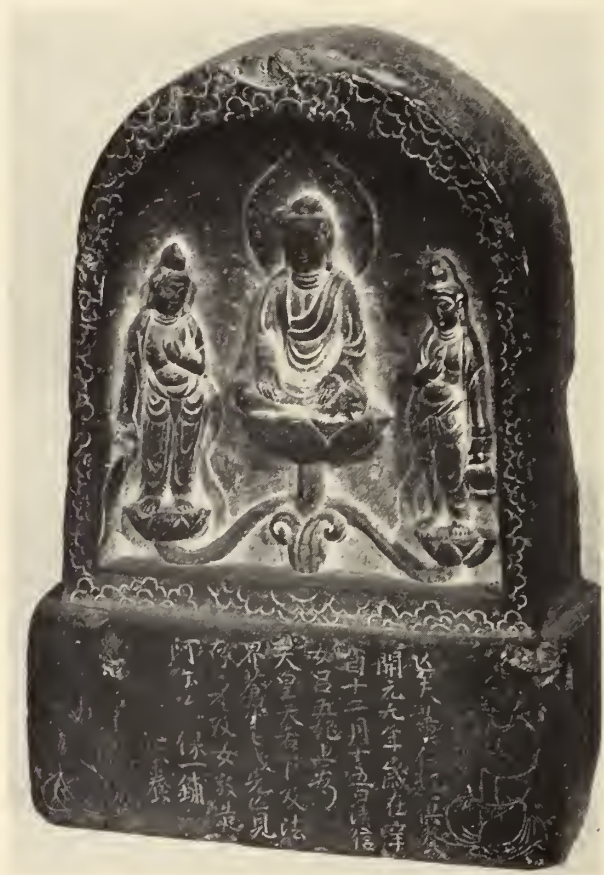

739. CARVED STONE BUDDHIST STELE *Northern China, Wei Dynasty*

*130.-* Buddha in a niche, enthroned upon a lotus blossom, flanked by two Bodhisattvas. The base is covered with script.

Height, 14½ inches

[Illustrated]

740. BLACK STONE HEAD OF KUAN-YIN, GODDESS OF MERCY *T'ang*

*140.-* The placid features wear the trace of a smile. On wooden base.

Height, 14 inches

741. CHINESE CELADON BOWL K'ang-hsi

Bold lotus and leaf motives incised under a lustrous glaze.

Diameter, 13½ inches

742. LARGE CHINESE FAMILLE VERTE PORCELAIN PLAQUE K'ang-hsi

The entire plan is occupied with a hawthorn tree, its twisted branches reaching everywhere. Marked with the *Lo* mark within a double ring. On stand.  
[Rim imperfect.]

Diameter, 13½ inches

743. LARGE CHINESE T'U TING YAO VASE Late Sung

In the form of an archaic Han bronze. Ovoid body and wide spreading neck. Around the shoulder a band of floral low relief and two tubular handles.

Height, 13½ inches

*From the A. W. Bahr Collection, American Art Association, 1916*

744. CHINESE BEAKER-SHAPED STONEWARE VASE Yüan

Archaic Han bronze model vested with a rich deep forest-green glaze.

Height, 13 inches

745. CHINESE PORCELAIN JAR Yung Ch'ung

Ovoid body with high strongly retreating shoulder, short neck and ringed lip. All over pattern of floral scrolls and bands of *ju-i* sceptre heads and key fret motives covered with a brilliant grayish-white glaze. On stand.

Height, 12¾ inches

*From the Lee Van Ching Collection, American Art Association, 1917*

746. FAMILLE ROSE ENAMEL PLAQUE Ch'ien-lung

Deep *cavetto*, straight sides and flat flaring lip. *Cavetto* decoration of peony shrub and peacocks. [Much repaired.] On stand.

Diameter, 14 inches

747. LARGE CHINESE FUKIEN PORCELAIN PLAQUE Ming

Brilliant white glaze. Indistinct underglaze incised floral decoration.

Diameter, 13½ inches

748. COREAN GALLIPOT Korai

Raised vaporous white cloud motives under a heavy greenish-gray crackled glass.

Height, 13 inches



749. LARGE CHINESE OVOID JAR

*Sung*

160. Short upright lip about broad mouth. Decorated with boldly penciled archaic blossoms and leafage in black on a warm creamy-yellow ground. Teakwood cover with carved bell-shaped jade handle. On teakwood base.

Height, 13½ inches; diameter, 13 inches

*From the Lee Van Ching Collection, American Art Association, 1917*

[Illustrated]



750. COREAN BOTTLE-SHAPED VASE Korai

30. — Pear-shaped body narrowing into a slim spreading neck mounted in incised brass. Elaborate small floral motives in the form of medallions and individual sprays.

Height, 13½ inches

751. COREAN GALLIPOT Korai

55. — Decorated with small diapered blossoms, palmettes and sceptre head bands in black and white under a glaze of celadon texture.

Height, 13 inches

752. BLUE AND WHITE PORCELAIN JAR Daghestan, XV Century

50. — Inverted pear-shaped body; straight metal-clad lip. Decorated with bold crudely penciled leaf and blossom design and a yellowish-white ground covered with a network of russet crackling. On base.

Height, 12 inches

753. PAIR CHINESE BUFF-WHITE CRACKLED BOTTLES Sung

65. — Long, slender and cylindrical, tapering to base, with gently rounding shoulder and short neck, metal rimmed. Relief modeled leaf and ring ornamentation.

Height, 12 inches

*From the A. W. Bahr Collection, American Art Association, 1916*

754. CHINESE CELADON GALLIPOT Sung

20. — Incised archaic leaf and blossom pattern buried under a thick syrup-like glaze, uneven in surface.

Height, 12 inches

755. CHINESE CELADON GALLIPOT Sung

27.50. — Very similar in type to the preceding number. [Repaired at lip.]

Height, 12½ inches

756. CHINESE CELADON PLATE Ming Type

10. — Striped rim resembling chrysanthemum petal; the *cavetto* has slightly raised lotus blossom central medallion.

Diameter, 11¾ inches

757. COREAN JAR Korai

20. — Baluster-shaped, with flattened sides bearing dragon medallions surrounded by finely penciled leafage and blossoms clearly outlined in black and white. Relief-modeled *kylin* mask handles.

Height, 12 inches



758. STONE HEAD OF KUAN-YIN, GODDESS OF MERCY

*T'ang*

200. Wearing an elaborate tiara, with a miniature enthroned Buddha in a niche, upon her brow.

Height, 12 inches

[Illustrated]

759. COREAN JAR

*Korai*

27.<sup>50</sup> Baluster-shaped, metal rimmed embryo lip. The body depicts two quatrefoil medallions enclosing blossom sprays. The remainder of the field occupied by whirling cloud motives and flying storks.

Height, 11½ inches

760. STONE HEAD OF BUDDHA

*Late T'ang*

180. The finely chiseled features of the deity express complete repose. On contemporary wooden base.

Height, 11½ inches

761. TWO CHINESE ENAMELED PORCELAIN PLATES Ming Type

20. — Central *cavetto* medallion depicting chrysanthemums and *mei* blossoms on a latticed ground, enclosed within a bandeau of *ju-i* sceptre heads. Fired in *rouge de fer*, green and yellow enamels. On stands. [Both imperfect.]

Diameters, 11 inches

762. CHINESE T'U TING YAO CREAM GLAZED VASE Yüan

20. — Disc-shaped body and long slender neck terminating in a fluted bulbous mouth with embryo lip. Lion mask and ring handles modeled in relief. Thick, creamy, finely-crackled glaze.

Height, 10 inches

*From the A. W. Bahr Collection, American Art Association, 1916*

763. CHINESE Tz'U CHOU-JAR Sung

35. — Cauldron-shaped. Raised and incised deep brown slip decoration depicting boldly defined leafage on a grayish-yellow ground. On stand.

Height, 9 inches; diameter, 7½ inches

764. CHINESE BROWN GRAFFIATO Tz'U CHOU JAR Sung

25. — Inverted-cone shape; spherical body strongly tapering to base. High shoulder and short wide neck. A broad floral relief band round body cut out of the slip glaze. A fine example.

Height, 9½ inches; diameter, 11 inches

*From the A. W. Bahr Collection, American Art Association, 1916*

765. CHINESE FLAMBÉ VASE Probably Ming

20. — Modeled after an archaic Han bronze. *Sang-de-boeuf* and purple splash glaze on a streaked bluish-gray and greenish-yellow ground.

Height, 9 inches

766. JAPANESE SATSUMA GALLIPOT XVII Century

10. — The glaze closely imitates tree bark in texture as well as in color.

Height, 9 inches

767. CHINESE CLAIR DE LUNE BOWL Sung

55. — Cup-shaped, strongly retreating to base. Heavily crackled shaded pale grayish-blue glaze. On teakwood stand.

Diameter, 9 inches

T H E      Q U I N N      C O L L E C T I O N

768. CHINESE CLAIR DE LUNE VASE

*Yung Chêng*

55. — Pear-shaped, with spreading flanged mouth. Pierced fretted handles at sides of neck. Indigo-blue. Imperial seal mark of reign at base.

Height, 8 inches

*From the A. W. Bahr Collection, American Art Association, 1916*

769. CHINESE GLAZED PORCELAIN FIGURE

*Ming*

15. — The god Shou Lao seated on a deer. Grayish-cream glaze with occasional splashed brown and aubergine areas vested with a mother-of-pearl *reflet*.

Height, 8½ inches

770. TWO FAMILLE ROSE ENAMELED PORCELAIN PLATES

*Ch'ien-lung*

15. — Flat flaring rim and deep *cavetto*. Lavishly decorated with flowering peony branches, leaf scrollings and objects belonging to the *Pa Chi-Hsiang* executed in the well-known enamels.

Diameter, 8¾ inches

771. CHINESE FAMILLE VERTE PORCELAIN PLATE

*K'ang-hsi Style*

30. — Profusely blossoming chrysanthemum sprout springing from a rockery, perched bird, insects and a butterfly. On stand.

Diameter, 8½ inches

772. CHINESE T'U TING YAO DISH

*Late Sung*

50. — Shallow bowl-shaped, with incurving rim on which a peach tree branch and a bat are modeled in relief.

Diameter, 8½ inches

*From the A. W. Bahr Collection, American Art Association, 1916*

773. THREE GLAZED PORCELAIN STATUETTES

*Ming*

30. — All three depict enthroned mandarins in similar attitudes. Executed in green, yellow and aubergine enamels. Fretted teakwood stands.

Height, 8½ inches

774. GLAZED EARTHENWARE JAR

*Seto Ware, XVIII Century*

15. — Bulbous body, high sloping shoulder and ringed mouth. The whole covered with a streaked metallic black and iron-rust glaze. On stand.

Height, 8 inches

775. THREE GLAZED PORCELAIN STATUETTES

*K'ang-hsi*

35. — Full-length figures of three seated Confucian priests. Glazed in green, yellow and aubergine enamels.

Height, 8 inches

776. CHINESE CELADON BOWL Sung

7.50 Flaring mouth and short straight foot. The interior centre medallion displays a blossom modeled in relief. [Restored.]

Diameter,  $7\frac{3}{4}$  inches777. CHINESE CELADON BOWL Sung

7.50 Very similar to the preceding, with the exception of wide interior band of floral scrolls modeled in relief.

Diameter,  $7\frac{3}{8}$  inches778. CHINESE CUCUMBER-GREEN BOTTLE Yüan

10. Squat bulbous body on short foot, long slender neck and fluted swelling mouth. Small *kylin* mask and ring handles in relief.

Height,  $7\frac{1}{4}$  inches

*From the A. W. Bahr Collection, American Art Association, 1916*

779. CHINESE CELADON BOWL Sung

2.5 Covered with a thick lustrous congealed celadon glaze displaying here and there areas of a more definite green.

Diameter,  $7\frac{1}{4}$  inches780. PAIR CHINESE TZ'U TING YAO GLAZED VASES Yüan

3.5 Disc-shaped bodies, on short bases, slender necks and bulbous mouths, having short straight rims. Rudimentary lion head and ring handles in relief. Unctuous creamy-white glaze.

Height,  $6\frac{1}{2}$  inches

*From the A. W. Bahr Collection, American Art Association, 1916*

781. RAKU POTTERY JAR XVIII Century

10. Bulbous, with two pierced irregularly shaped stump handles. Covered with a thick coagulated mirror-black and brick-red splash glaze.

Height,  $6\frac{1}{2}$  inches782. SMALL CHINESE CELADON BOWL Sung

10. Cup-shaped body with slightly incurving rim. Coated with a heavy crackled glaze showing russet veinings near mouth. On teakwood stand.

Diameter, 6 inches

## 783. MING POTTERY JAR

2.5 Bulbous body. The pale yellow ground relieved by occasional bright green splashes. Brown glazed band at base. Teakwood cover and stand.

Height, 6 inches

---

T H E      Q U I N N      C O L L E C T I O N

---

784. CHINESE TZ'U CHOU BOWL *Sung Type*

10.— Bulbous, strongly retreating to base; band of archaic decoration round the rim executed in black slip on an ivory-white glazed *fond*.

Height, 6 inches; diameter, 8 inches

785. STONE HEAD OF BODHISATTVA *T'ang*

On contemporary cement base.

Height, 5½ inches

125.— *From Lung Men Caves, Province of Honan*

786. SMALL JAPANESE GLAZED POTTERY JAR *XVIII Century*

75.— Fluted barrel-shaped body; lightly penciled bamboo shrub and swallow decoration in tawny-brown and a crackled mottled grayish-white ground.

Height, 5 inches

787. JAPANESE PORCELAIN JARDINIÈRE

125.— Disc-shaped body resting on three stump feet; gray-tinged pale blue glaze.

Height, 5¼ inches; diameter, 8½ inches

788. COREAN STAND AND CUP *Korai*

125.— The stand has compartmented flaring rim and relief-modeled central pedestal supporting the fluted cup. Black and white floral decorations under a heavy celadon glaze.

Total Height, 5¾ inches

789. LARGE CHINESE FUKIEN BOWL *Ming*

70.— Cauldron-shaped, resting on three stump feet; square edged rim. Hard sonorous porcelain covered with a rose-tinted ivory-white glaze. On carved teakwood stand.

Height, 5 inches; diameter, 12¼ inches

*From the A. W. Bahr Collection, American Art Association, 1916*

790. SMALL CLAIR DE LUNE CHINESE VASE *Ch'ien-lung*

175.— Pear-shaped body with chamfered corners; the sides have tubular handles, short straight retreating foot; underfoot bears seal character of reign. On stand.

Height, 5¾ inches

*From the A. W. Bahr Collection, American Art Association, 1916*

791. RARE CHINESE CLAIR DE LUNE JAR *Yüan*

90.— Lobed melon-shaped body, with embryo lip; two monster mask handles at sides modeled in relief. Coated with a thick lustrous nail-holed and crackled pale bluish-gray glaze. On stand.

Height, 4 inches

792. SMALL CHINESE LEAF-SHAPED DISH Yüan

Covered with a thick greenish-blue crackled glaze showing *sang de boeuf* areas. On carved teakwood stand.

Diameter, 4 inches

793. SMALL CELADON JAR AND COVER Sung Type

Cauldron-shaped body; domed knopped cover. Incised archaic floral decoration. On stand.

Height, 4 inches

794. SMALL CHINESE CHUN YAO JAR Sung

Squat pear-shaped, with strongly contracting mouth. Heavy unctuous early-morning gray glaze with underlying areas of deep bluish-black. Rim glazed in tawny-brown. The exterior glaze has run broadly over the interior. Carved teakwood stand.

Height, 3¾ inches; diameter, 4 inches

*From the Yamanaka Collection, American Art Association, 1915*

795. ENAMELED PORCELAIN BOWL K'ang-hsi Type

Inverted bell-shaped, the exterior decorated with flowering shrubs and butterflies in green, yellow and aubergine enamels. The underfoot bears the six-character seal mark of the reign. [Imperfect.]

Height, 3¼ inches; diameter, 6⅜ inches

796. SATSUMA POTTERY BOWL XVII Century

Coated with an aubergine and white veined dark brown glaze imitating tree bark. On stand.

Height, 3 inches

797. RAKU POTTERY CUP XVIII Century

Irregular in shape, covered with a heavy glaze displaying a veritable riot of colors in uneven coagulated layers.

Height, 3 inches

798. MINIATURE COREAN JAR Korai

Decorated with small blossom rosettes in black and white under a celadon glaze. On stand.

Height, 2¼ inches

MISCELLANEOUS

799. TWO CUT VELVET CUSHIONS *Rhodean, XVI Century*

20.— The ivory-yellow ground is covered with floral arabesques wrought in green and reddish-brown. Trimmed with gold braid. [Worn condition.]  
Length, 3 feet; width, 1 foot 6 inches

800. IVORY-INLAID EBONY WRITING CHEST *Indo-Portuguese, XVIII Century*

15.— Oblong sides and hinged lid inlaid with fillets and festoon and lozenge bands. The lid has in addition an arabesque enclosed oval centre medallion depicting a female figure carrying an urn. Fretted brass key and handle plates and interior hinges.  
Height, 7 inches; length, 18 inches; depth, 11½ inches

801. TWO LEADED STAINED GLASS PANELS

*Designed by Matthew Maris, Dutch School: 1835-1917*

25.— Depicting two episodes from "The Lady of Shalott," the famous poem by Alfred Tennyson.  
(A) THE LADY OF SHALOTT IN THE CASTLE TOWER. Standing before her loom, she spies the figure of Sir Lancelot riding by her window.  
(R) THE LADY OF SHALOTT IN THE BARGE. After the spell has been broken and her web destroyed.  
Height, 22 inches; width, 12½ inches

802. TWO LEADED STAINED GLASS PANELS

*Designed by Matthew Maris, Dutch School: 1835-1917*

35.— Similar to the preceding.  
Height, 22 inches; width, 12½ inches

803. LEADED STAINED GLASS PANEL

*Designed by Matthew Maris, Dutch School: 1835-1917*

15.— ISTAR'S DESCENT INTO HADES. The daughter of the moon god is seen descending a flight of stairs; her golden hair is streaming down her back. A flowing green robe envelops her lower limbs and is caught by an *agrafe* between her breasts. Ornamental border.  
Height, 36 inches; width, 21 inches

804. GOTHIC CARVED OAK CHEST

55.— Oblong, with rectangularly paneled sides and lid. The front displays four-linenfold panel enhanced with small *fleur-de-lys* motives. Wrought iron lock plate. [Reconstructed.]  
Height, 31½ inches; length, 5 feet 10½ inches; depth, 25¼ inches



## 805. CHINESE CARVED ROSEWOOD TRIPLE TABLE STAND

12. <sup>50</sup>— Pedestal-shape, with three vari-paned tablets. Stiles and supports carved to simulate bamboo. Scrolled bracket underneath the two higher tablets.

Height, 42 inches; length, 34 inches

## 806. CHINESE CARVED ROSEWOOD TRIPLE TABLE STAND

12. <sup>50</sup>— Similar to the preceding.

Height, 42 inches; length, 34 inches

## 807. MAHOGANY PEDESTAL

10. — Valanced square flat base. Ringed and partly fluted balustered shaft; circular tablet.

Height, 37½ inches; diameter, 14 inches

## 808. HIGH CARVED MAHOGANY PEDESTAL

15. — Rectangular inverted tapering shaft resting on molded low pedestal base carved with acanthus leaf molding. The overhanging tablet enriched with a band of blossom-crested intersecting double ribbons and leaf arabesques.

Height, 53¼ inches; width, 16¼ inches

## 809. HIGH FOUR-FOLD SCREEN

30. — Narrow oak frame; gilded wood panels.

Height, 10 feet; total width, 8 feet

## 810. LARGE CARVED OAK REFECTORY TABLE

*Renaissance Style*

130. — Oblong top, fluted frieze and imbricated blossom-carved dies. Heavy cylindrical fluted legs. Box stretcher enriched with recurring rocaille motives. Two frieze drawers.

Height, 31½ inches; length, 6 feet 5 inches; width, 33½ inches

## 811. OAK REFECTORY TABLE

20. — Oblong top, baluster-turned legs, H-stretcher and disc feet.

Height, 2 feet 8 inches; length, 5 feet 5 inches; width, 2 feet 8 inches

[END OF FIFTH AND LAST SESSION]

Total \$ 9,570. <sup>30</sup>



LIST OF ARTISTS REPRESENTED  
AND THEIR WORKS

	CATALOGUE NUMBER
BEACH, CHESTER Small Bronze Statuette. The Past	681
BESNARD, ALBERT Study of Nude	402
BLANCHET, ALEXANDRE Deux Amies	518
BOMBERG, DAVID Meditation [1913] Head of a Poet	322 396
BOUCHE, LOUIS L'Essor	205
BRUCE, P. H. Still Life	339
CASSATT, MARY Après le Bain	154
CHABAUD, AUGUSTE The Clown The Wayfarers Plowing in Provence Le Quai Laboureur près des Cypres [Provence] Chemineaux sur le Pont Portrait de Jeune Homme Nature Morte Le Cirque Le Troupeau Sort après la Pluie	113 115 119 234 249 352 361 485 502 505
CONDER, CHARLES La Belle Antonia [1902] Landscape with Figures The Guitar Player Drawing of Mrs. Conder	118 137 138 139

CONDER, CHARLES—*Continued*

Nude	151
Fantasia	254
Prince Charming	286
Interior with Figure	288
A Venetian Scene	290
Casino de Paris	425
La Toilette	429
A River Nymph [1905]	509

## CRAIG, EDWARD GORDON

Design for Stage Scene	13
Gray Welling	391
An Old Theatre	392

## CROSS, HENRI EDMOND

Landscape with Figures	12
------------------------	----

## CURRIE, JOHN S.

The Lament of Aicell (An Irish Legend)	111
The Week's Wages	503

## DAVID, HERMINE L. [ATTRIBUTED TO]

The Convent	166
Tropical Village	168

## DAVID, HERMINE L.

Cuban Bungalow	184
Cuban Landscape	194
Lake, Central Park	500

## DAVIES, ARTHUR B.

Aromatics	59
Shepherds	190
Dancers	376
Prism Framing	464
Gilded and Polychromed Bust. Head of Youth	686

## DEGAS, EDGAR HILAIRE GERMAIN

Paysage	432
---------	-----

## DELACROIX, EUGÈNE

Lion's Head	33
-------------	----

## DELAUNAY, ROBERT

Saint Séverin	253
Notre Dame	354

## DERAIN, ANDRÉ

The Procession	52
The Bathers	56
Profile Portrait	158
Nude Study	159
Elysian Fields	183
Three Figures in Silhouette	185
The Gavotte	187
The Red Boat	311
Still Life	316
Study of a Woman's Head	413
The Enchanted Sea	438
La Danse Abandonnée	439
Music	440
Le Joueur de Cornemuse	517

## DISMORR, JESSIE [ATTRIBUTED TO]

Movements	355
-----------	-----

## DODD, FRANCIS

Portrait of Jacob Epstein	140
---------------------------	-----

## DUCHAMP, MARCEL

Peau Brune	51
------------	----

## DUCHAMP-VILLON, RAYMOND

Plaster Head. Portrait du Professeur Gosset	676
Gilded Bronze Relief Plaque. Les petits danseurs	683
Plaster Statuette. Le Cheval [1914]	700
Polychromed Plaster Oval Bas-relief. Le Coq	705
Polychromed Bronze Oval Bas-relief. Le Coq	706
Polychromed Bronze Oval Bas-relief. Le Coq	707
Bronze Relief Plaque Finished in Gold-leaf. Projet d'Architecture [Collège]	711
Parcel-gilded Plaster Bas-relief. Le Chat [1913]	714
Carved Wooden Bas-relief. Le Chat [1913]	715
Plaster Bas-relief. Le Perroquet [1913]	716

DUCHAMP-VILLON, RAYMOND—*Continued*

Carved Wooden Bas-relief. Le Perroquet [1913]	717
Bronze Statuette. Fille des Bois [1911]	719
Gilded Bronze Figure. Femme Assise	720
Large Terra-cotta Panel. Les Amants [1913]	722

## DUFY, RAOUL

Two Drawings	160
--------------	-----

## EPSTEIN, JACOB

Portrait Head in Bronze. The Late Lieut. T. E. Hulme, R.M.A.	695
Portrait Head in Bronze. Bernard van Dieren	696
Bronze Head. An Irish Girl	698
Portrait Head in Bronze. Iris Tree	703
Marble Group. Mother and Child	704
Bronze Bust Portrait. The Countess of Drogheda	708
Bronze Statuette. Figure of Nude Woman	709
Figure in Hard Stone. Carving in Flenite	710
Marble Group. Two Doves	712
Bronze Bust Portrait. Her Grace, the Duchess of Hamilton	713
Large Marble Statue. Venus	723
Painted Plaster Figure. Cursed be the Day Wherein I was Born	721

## ETCHELLS, FREDERICK

Three Vorticist Studies	292
Two Vorticist Studies	294
Two Vorticist Studies	428
Study of a Head	437
Pigeon and Juggler	501

## FERAT, SERGE

Still Life	222
------------	-----

## GARVEY, J.

Two Cubistic Paintings	65
------------------------	----

## GAUDIER-BRZESKA, HENRI [ATTRIBUTED TO]

Conversation	7
--------------	---

## GAUDIER-BRZESKA, HENRI

Deer	20
Three Pen and Ink Drawings of Paleolithic Vorticism	21
Pen and Ink Studies of Animals and Birds	27
A Series of Animal Studies: Ink Drawings	267
Three Pen and Ink Sketches	271
Two Anatomical Studies	278
Five Charcoal Studies	281
Two Studies in Water-color	287
A Caricature	390
Marble Bas-relief. Dog	687
Carving in Heavily Veined Alabaster. Stags	701
Carving in Stone. Birds, Erect	718

## GAUGUIN, PAUL

Decorated Wood Ceiling	378
------------------------	-----

## GAYLOR, WOOD

Cabaret Interior	90
------------------	----

## GERTLER, MARK

Portrait Study	388
Study for a Portrait	389

## GIRIEUD, PIERRE

Hommage à Gauguin	225
Vitraux	410

## GLEIZES, ALBERT

A Byway in Toul	42
Landscape	123
Retour de Bois	164
The Street	167
The Brooklyn Bridge	263
The House Among the Trees	264
Sunrise	297
Street Scene in Toul	314
Women at a Window	365
The Musician	419
Landscape at Toul	512

## GORE, SPENCER F.

The Avenue [1910]	98
A Garden Square in Camden Town, London [1911]	228
A Frosty Morning [1910]	334
Mornington Crescent, London [1911]	470

## GOYA Y LUCIENTES, FRANCESCO

Monk and Witch	29
----------------	----

## GUYS, CONSTANTIN

Femmes à Soldats	3
------------------	---

## GWOZDECKI, G.

Studies	141
---------	-----

## HART, GEORGE OVERBURY

Study of a Native	176
The Palm Grove, Trinidad	182
Englewood Ice Pond	238
Bowling Night	250
Trinidad	312
Strength	426

## HARTLEY, MARSDEN

Elements	122
An Indian Encampment [1915]	128
The Faenza Jar	482

## HONE, NATHANIEL, R.H.A.

Sands at Malahide, Co. Dublin	66
Chalk Cliffs, Etretat, Normandy	97
Bundoran Rocks, Co. Donegal	109
Sheep Grazing—Malahide, Co. Dublin	203
Coast Bundoran, Co. Donegal	239
Glenmalure, Co. Wicklow	240
Coming Home	243
Coast Kilkee, Co. Clare	329
Hastings, Sussex [1890]	350
The Ferryboat	351
Shore-Malahide, Co. Dublin	488
Rocks at Kilkee, Co. Clare	492
Strayed Cattle	498



## INGRES, JEAN AUGUSTE DOMINIQUE

Raphael et la Fornarina [ <i>circa</i> 1860]	325
--	-----

## INNES, J. D.

The Ramblers' Rest [North Wales, 1912]	62
The Cactus [1912]	197
Palm Trees at Collioure [1911]	210
Garn Lake [1913]	255
Springtime in Paradise	291
The Palm Tree [1913]	340
The Mountain	417
Arenig [North Wales, 1913]	506

## JACOB, MAX

Au Cirque Medrano	319
-------------------	-----

## JOHN, AUGUSTUS E., R.A.

The Olives by the Pond [Provençal Study, 1910]	63
An Idyll [1906]	77
The Street Riot	189
Boy Standing on the Cliff [Provençal Study, 1910]	199
Loving Companions [1912]	219
Girl with Three Children, Standing [Provençal Study, 1910]	224
The White Kerchief	321
Portrait of Arthur Symons	359
The Mumpers [1912]	370
Boy on Cliff Leaning on a Stick [Provençal Study, 1910]	455
Rhyd-y-Fin [Welsh Study, 1910]	457
Woman in Blue and Pink—St. Chamus	469
Group of Boys Paddling [Provençal Study, 1910]	481

## JOHN, GWEN

Portfolio of Water-color Drawings	6
Three Portfolios of Wash Drawings	14
Two Studies in Water-color	35
Study of a Woman's Head [1914]	36
Two Water-color Studies of Landscapes	37
A Slavonic Maid	76
Seated Lady	94
Two Water-color Studies of a Cat	163
Two Studies in Water-color	165
Interior	200
Nude Study	218
Sketch	220

JOHN, GWEN—*Continued*

La Petite Modele	231
Nude Study	324
Dominican Nun	332
La Petite Modele	338
Study of a Woman	344
Two Portfolios of Water-color Drawings	385
Portfolio of Nine Wash Drawings	395
Girl Reading at the Window [1911]	465
An Impression	468
The Mauve Dress	476
Girl Reading a Letter	477

## KUHN, WALT

Studies of Cattle	2
Nude Study	22
The Contortionist	41
Interior	45
Pow-wow	61
Woman with White Hat	95
The Frozen River [1910-1911]	102
Girl with Red Cap	103
Nude	121
The Caucus [1919]	129
The Bacchanale	143
Harvesters	155
Revery	156
Beach [1915]	196
The Long Horn Saloon	229
Salt Mists [1910-1911]	245
Morning [1912]	252
Portrait of John Butler Yeats, R.H.A.	262
Amusement Park	289
Acrobats	296
Study of a Girl	331
Woman in Shawl	356
Youth	373
Man and Sea Beach	375
Harlequin [1918]	377
Nude Study	399
Nude Study	406
Nude Study	408
Nude Study	409
Intermezzo	427

KUHNS, WALT—*Continued*

Woman in Armchair	443
Glow	467
Surrounded by Indians	473
The Dancer	479
Portrait	483
Flowers	508
The Tragic Comedians	516
Small Polychromed Wood Carving. Figure of a Reclining Duck	673
Small Bronze Statuette, Crouching Female Figure	674
Small Bronze Intaglio. Butting Goats	675
Small Carved and Polychromed Wooden Statuette. Crouching Woman	677
Gilded Bronze Group. The Abduction of Europa	678
Brass Group. The Abduction of Europa	679
Carved and Polychromed Wooden Statuette. Seated Woman	680
Small Carved and Polychromed Statuette. Female Caryatid	682
Gilded Bronze Statuette. Column	684
Brass Statuette. Column	685
Carved and Polychromed Wooden Group. Triptych	688
Carved Wooden Head of a Youth	690
Gilded Bronze Relief Plaque. Seated Woman	691
Carved Wooden Statuette. Standing Figure of Nude Woman	692
Gilded Bronze Intaglio Frieze. Sunlit Beach	693
Carved and Polychromed Wooden Frieze. The Hunt	694
Carved and Polychromed Wooden Panel	697
Carved and Polychromed Wooden Panel. Seated Female Figure	702

## KUNG, CHAO

Bullock Carts Crossing a Stream at Dawn	67
---	----

## LAFITTE, PAUL

Landscape	112
Birds in Forest	241
Arcadian Landscape	495

## LAURENCIN, MARIE

Summer	30
The Little Mule	386
Black Eyes	387

## LAWSON, ERNEST, N.A.

The Placid Lake	92
Landscape	96
Landscape, Cape Cod	107
The Flatiron Building	108
Two Boys on a Canal Boat	242
Boys Bathing	248
Marine View	257
University Heights	333
Cape Cod	335
Morris Heights	364
Sea Gulls	493
Washington Heights [1905]	504
Hoboken Heights	511

## LEES, DERWENT

Girl by the Pool [Dorset, 1913]	64
A Sullen Day [1911]	69
Evening [1911]	212
The Blue Hills	317
Olive Farm [Banyules, 1912]	318
Cheval Blanc, Basses Alpes	449
Reflections [Dorset, 1913]	450

## LEWIS, WYNDHAM

Three Pen and Ink Studies	10
Portfolio of Pen and Ink Sketches	11
Three Impressions	23
The Menin Road	44
Morning of Attack	48
The Starry Sky	49
The No. 2	55
Two Pen and Ink Impressions	136
Two Figure Studies	142
Mamie	171
Three Abstractions in Water-color	175
Two Modernistic Festive Scenes in Water-color	178
The Map Room	179
The Battery Shelled	181
Two Abstract Impressions	188
Two Impressions of the Human Form	273
Two Pen and Ink Studies	277
Three Pen and Ink Drawings	280
Three Satires in Water-color	285

LEWIS, WYNDHAM—*Continued*

Two Geometrical Abstractions in Water-color	293
Two Abstract Designs	304
Laying	307
Battery Pulling In	308
Two Water-colors	310
Interior [Attributed to]	353
Kermesse [1912]	382
Plan of War	383
Three Satirical Drawings	411
Three Vorticist Studies	423

## LYTTON, THE HON NEVILLE S.

Portrait of Wilfrid Scawen Blunt	398
----------------------------------	-----

## MANSON, RUTH

Effet de Neige	208
----------------	-----

## MARIN, JOHN

The Valley	186
Landscape	435
Architectural Study with Trees	441

## MATISSE, HENRI

The Bowl of Apples	126
Bronze Head of a Boy	689

## METZINGER, JEAN

Paysage	117
Un Cycliste	124
Tête de Jeune Fille	247
Au Vélodrome	266
Femme à sa Toilette	358
La Fumeuse	362
Tête de Femme	500A
Paysage	509A

## MONTICELLI, ADOLPHE

Figures and Landscape	193
Three Girls	451

## MYERS, JEROME

Two Child Studies: Pencil Drawings	133
A Park Bench	135

	CATALOGUE NUMBER
NELSON, GEOFFREY	
Portrait	211
NEVINSON, C. R. W.	
A View of Bradford [1912]	78
The Gasometers at Last Hour [1912]	83
OF, GEORGE F.	
Hillside	202
ORPEN, SIR WILLIAM, A.R.A.	
Nude Study	394
PASCIN, JULES	
In the Salon	1
A Visit	8
Interior	31
Figures and Landscape	32
A Nude Resting	34
Nude	38
Horsemen	73
Woman with Flowers	74
Cold Days in Havana	131
Siesta	132
Harbor of Havana	161
Gossip	162
Study	174
Flowers	217
Interior	226
Beignade	270
Study of a Girl	279
Study of a Girl	299
The Siesta	309
Portrait of Hermine L. David	342
The Lovers	349
Two English Girls	494
Spring in Tampa	497
PICASSO, PABLO [ATTRIBUTED TO]	
Study of a Man	283
PISSARRO, LUCIEN	
Vue de Bazincourt	80
A Footpath, Acton	341
Evesham Road, Stratford-on-Avon [1906]	486

## PRENDERGAST, CHARLES E.

Polychromed and Gilded Wood Panel Design for a Frieze	60
Polychromed and Gilded Incised Plaster Panel Profile Portrait	72
Polychromed and Gilded Wood Panel Dancing Figure with Stag	474

## PRENDERGAST, MAURICE B.

The Bathers [1914]	47
Dancing Group [1913]	50
Beach [1913]	93
Distant Shower [1910]	169
New England Study [1914]	173
The Rider [1912]	306
Promenade	380
Decorative Composition [1914]	433
Rocks [1911]	434
The Waterfall [1911]	490
Picnic	519

## PUVIS DE CHAVANNES, PIERRE

Detail of Decoration for the Grand Amphitheatre of the Sorbonne	15
Detail [1889]	16
Etude pour "Ludus pro Patria" [1882]	17
Etude pour "Ave Picardia Nutrix" [1865]	18
M. de Forge [1865]	75
Etude de Femme pour "La Famille de Pêcheur" [1875]	145
Study of a Woman	147
L'Homme Assis	149
Etude des Mains [1875]	269
L'Espérance	272
Etude de Jeune Fille [1872]	275
Beheading of John the Baptist	366
Etude pour le Plafond de l'Hôtel de Ville, Paris	400
Etude pour "La Muse des Bois"	403
Portfolio of Twenty-six Pencil Drawings	404
L'Été [1891]	445
Femme Nue [1868]	466

## REDON, ODILON

Two Lithographs. (A) Profile portrait of Maurice Denis. (B) Initiation à l'étude	134
---	-----

## RICKETTS, CHARLES

Sorrow	144
--------	-----

## RIVERA, DIEGO M.

The Samaritan	127
Still Life	246
La Femme Assise	261
Still Life	348
A Grandee of Spain	372
Still Life	454

## ROBERTS, WILLIAM

Jeu	368
Overbacks	369
Two Vorticist Studies	442

## ROOSEVELT, MRS. A.

Bronze Figure. The Tennis Player	699
----------------------------------	-----

## RUSSELL, GEORGE W. ["A. E."]

Racing	70
Hiding	79
At the Gate	81
The Vision of Angus	82
Full Tide [Evening]	84
The Well	85
The Swimmer	86
Come Away, Oh, Human Child!	87
The Stone Gatherers	89
Pulling in the Boat	99
Muckish [1909]	101
Looking Out to Hybrazel	105
Two Pastels	177
Set of Three Pastels	180
Bedtime	198
In the Woods [1909]	206
Skipping	207
The Waders [1905]	209
The Team [1913]	213
Eventide	214
The New Moon	215
The Bathers [1909]	216
The Heavy-burdened	223
The Sheep [1909]	232
The Bather [1906]	237
Life Enters the Land	235
Where the River Runs Underground	315



RUSSELL, GEORGE W.—*Continued*

The Twilight Hearts	320
The Climbers	326
Twilight in the Park	327
The Sands at Lissadill	328
The Shining Shallows	330
Japanese Weather [1910]	336
In the Forest	343
A Queen of the Sidhe	345
Tug of War	452
The Dove-gray Sands	453
The Swing	459
The Well	460
The Vision	461
The Sleep of the World	462
The Dark Road	463
Sand Castles	471
Hauling in the Boat	472
The Silent Shores	475
Across the Ridges	484
The Cockle Gatherers	487

## SAUNDERS, HELEN

Four Vorticist Studies	431
------------------------	-----

## SCHAMBERG, MORTON L.

Landscape [1913]	58
The Telephone	106
The Embrace	116
The Well [1916]	221
Still Life	227
Canephoros	256
Seated Figure of a Woman	347
Nude [1910]	357
Smiling Girl	363
Seated Nude	448
Two Cubistic Studies	456
Portrait of a Lady	480
Hollyhocks	489

## SEURAT, GEORGES PIERRE

Rain	9
------	---

## SEVERINI, GINO

Abstraction	25
Portrait of Madame Fort	28
Train de la Croix Rouge Traversant un Village [1915]	120
Danseuse	259
Train Blindé en Action [1915]	265
Nature Morte	337
La Danseuse à Paillettes	360
Paris Subway, Ferris Wheel and Eiffel Tower	412
La Danseuse	510

## SHANNON, CHARLES H., A.R.A.

Portrait of William Butler Yeats [1908]	125
Hellenistic Group	152
Summer	230
Portrait of Lilah McCarthy [Mrs. Granville Barker]	371
The Sapphire Bay	514

## SHEELER, CHARLES

Farm Buildings	4
Landscape No. 3 [1916]	5
Flower Forms	68
Landscape No. 1 [1915]	130
Interior	157
Zinnia	195
Landscape No. 1 [1916]	346
Two Drawings	384
Landscape No. 3 [1916]	496

## SHINN, CHAO

Landscape with Birds	71
----------------------	----

## SIGNAC, PAUL

Canal Scene	172
Harbor of Marseilles	424

## SLOAN, JOHN

Mme. Dubotte and M. Callé	302
---------------------------	-----

## SMITH, PAMELA COLMAN

Three Wash Drawings	148
---------------------	-----

## VILLON, JACQUES

Portrait de Femme	100
Portrait d'Homme	104
Etude pour "Jeune Femme" [1912]	233
L'Acrobate	260
Three Water-color Drawings	282
Atelier de Mécanique	499
Fillette au Piano	507
Portrait de M. J. B., Peintre	515

## VLAMINCK, MAURICE DE

Still Life	244
The Old Harbor of Marseilles	251
Still Life	491

## WADSWORTH, EDWARD

Abstraction	323
Rotterdam	374
Combat	381
Plage au Havre [1911]	458

## WEBER, MAX

Women on Rocks	88
The Wrestlers	201
Trees in Central Park	414
Still Life	418

## WRIGHT, S. MACDONALD

Synchromy in Blue [1915]	114
Synchromy in Blue-green [1916]	258

## WU-TAO-TZE

Winter Landscape and Geese by Night	379
-------------------------------------	-----

## YEATS, JACK B., R.H.A.

Two Water-color Studies	39
Fortune and Her Wheel	40
The American Tablecloth	43
The Crucifixion	46
Dog Watching a Seagull	53
There was an Old Prophecy Found in a Bog	54
The Pirate	57
Simon, the Cyrenian	91
Washing the Circus Horses	170

YEATS, JACK B.—*Continued*

The Unicorn	191
To Catch the Liverpool Boat	192
The Actor [Willie Reilly]	236
A Young Man's Troubles	268
Two Drawings in Wash	276
Two Water-colors	295
The Thruster	298
The Race-course Town, Galway	301
The Day of the Sports	303
Sea Fog	305
An Emigrant	313
The Concert	397
The Political Meeting [1909]	415
Two Water-colors	416
A Warning Against Book Borrowers	417
Donkey Race	421
The Rain! The Rain!	422
Two Studies	430
Beside the Western Ocean	436
The Big Pedlar	444
The Old Road to Cahirciveen	446

## YEATS, JOHN BUTLER, R.H.A.

Three Pencil Portraits	19
Five Pencil Studies	24
Eight Self-portraits in Pencil	26
Portrait of Professor Sadi Kunitani	110
Two Pencil Portraits	146
Portrait of Lady Augusta Gregory	150
Self-portrait	204
Irish Portrait Studies: Pencil Drawings	274
Nine Pencil Drawings	284
Seven Studies of the Irish Players	393
Portrait of Padraic Colum	401
Pencil Drawings of the Artist and His Daughters	405
Four Irish Portrait Studies	407
Portrait of Miss Maire O'Neill [of the Irish Players]	513

## ZARAGA, ANGEL

The Parrot	447
Still Life	478

APPRAISALS FOR  
UNITED STATES & STATE TAX  
INSURANCE & OTHER PURPOSES  
CATALOGUES OF PRIVATE  
COLLECTIONS



*THE American Art Association, Inc. will furnish appraisements, made by experts under its direct supervision, of art and literary property and all personal effects, in the settlement of estates, for inheritance tax, insurance and other purposes.*

*¶ The Association is prepared to supplement this appraisal work by making catalogues of private libraries, of the contents of homes or of entire estates, such catalogues to be modeled after the fine and intelligently produced sales' catalogues of the Association. ¶ Upon request the Association will furnish the names of many trust and insurance companies, executors, administrators, trustees, attorneys and private individuals for whom the Association has made appraisements which not only have been entirely satisfactory to them, but have been accepted by the United States Estate Tax Bureau, the State Tax Commission and others in interest.*

• • •

AMERICAN ART ASSOCIATION • INC  
*Madison Avenue at 57th Street*  
NEW YORK













**THE METROPOLITAN  
MUSEUM OF ART**

*Thomas J. Watson Library*

